

Summary of Community Meetings on the  
Draft Nunavut Land Use Plan  
WHALE COVE  
November 4 - 5, 2013



Revised - May 2014



# Contents

Introduction.....	3	Appendix 1: Open House .....	17
1.1 Context .....	3	Appendix 2: Elected Officials Meeting .....	18
1.2 Purpose.....	3	Appendix 3: Questions and Answers .....	19
1.3 Methodology.....	3	Appendix 4: Community Workshop Scanned Maps .....	20
1.4 Public Awareness .....	3	Appendix 5: Wrap Up Session .....	33
1.5 Community Population and Participation.....	3	Appendix 6: Follow-up Meeting .....	40
 Protecting and Sustaining the Environment .....	4		
2.1 Areas presented to participants.....	4		
2.2 Areas identified by participants .....	4		
2.3 Areas of importance to Protecting and Sustaining the Environment..	4		
 Encouraging Conservation Planning.....	6		
3.1 Areas presented to participants .....	6		
3.2 Areas identified by participants .....	6		
3.3 Areas of importance to Encouraging Conservation Planning .....	6		
 Building Healthier Communities .....	8		
4.1 Areas presented to participants.....	8		
4.2 Areas identified by participants .....	8		
4.3 Areas of importance to Building Healthier Communities .....	8		
 Encouraging Sustainable Economic Development.....	10		
5.1 Areas presented to participants.....	10		
5.2 Areas identified by participants .....	10		
5.3 Areas of importance to Encouraging Sustainable Economic Development .....	10		
Chapter 6:.....	12		
Mixed Use .....	12		
6.1 Areas identified in the Draft Plan .....	12		
6.2 Areas identified by participants .....	12		
 Overlapping Goals .....	15		
7.1 Areas identified for multiple goals .....	15		

# Chapter 1: Introduction

## 1.1 Context

The Nunavut Planning Commission (NPC) is preparing a land use plan to guide and direct resource use and development in the Nunavut Settlement Area (NSA). As part of its efforts, the NPC is facilitating discussions in each Nunavut community on land use and resource management issues. Information that is obtained from these discussions will be used to inform decisions regarding the further development of the Nunavut Land Use Plan (NLUP).

## 1.2 Purpose

This report presents information obtained during the NPC's visit to the community of Whale Cove. The purpose of the report is to inform decisions regarding the further development of the NLUP, ensuring that the plan reflects the priorities and values of residents.

It is important to note that the information contained in the Community Report will be considered in conjunction with all other feedback when revising the DNLUP.

## 1.3 Methodology

Information was presented to and received from participants in Whale Cove in accordance with the Nunavut Planning Commission's Community Engagement Strategy (Engagement Strategy). The Engagement Strategy provides for the following methods for presenting and receiving information;

- **Open house;** information contained in the Draft Nunavut Land Use Plan (DNLUP) was presented on 7 multi lingual large format poster boards. Participants were encouraged to review the posters, ask questions and provide feedback. Comments and questions were recorded by NPC staff and are contained in Appendix 1.
- **Elected Officials Meeting;** The NPC Chairperson and NPC staff met with senior and elected officials in the community. The development process for the DNLUP, its content and next steps were presented.

Comments and questions were recorded during the session and are contained in Appendix 2.

- **Public Workshop;** A formal presentation of the Draft Plan content was provided to participants, including a slide overview of its content. Following the presentation, questions and comments were received from participants. The questions, comments and responses are contained in Appendix 3.

A mapping session followed the presentation of the Draft Plan. The mapping session involved discussions regarding the topics presented in the DNLUP and encouraged participants to identify additional areas and issues important for inclusion in a NLUP. Information received during this session was recorded by NPC staff and is included in Appendix 4.

- **Wrap Up Session;** Staff was available to discuss the areas identified during the mapping and identify any additional issues or areas of interest. Information received during this session was recorded by NPC staff and is included in Appendix 5.

Areas that participants identified during mapping sessions as important to a particular goal have, in the majority of cases, been included in this report as they were recorded. In instances where participants identified an area that was better suited to another goal, the area has been reclassified to the more suitable goal and has been verified as appropriate to do so by the Community.

A follow-up meeting was held on April 23, 2014 to review a draft version of this report with the Hamlet Council, Hunters and Trappers Organization, and Community Lands and Resource Committee. A summary of this meeting is included in Appendix 6.

## 1.4 Public Awareness

The NPC raised public awareness regarding its visit to Whale Cove in accordance with the Engagement Strategy.

The DNLUP and supporting materials were mailed to the Mayor and Council of Whale Cove, the Hunters and Trappers

Organizations (HTO) in September 2012. In addition, letters of invitation were sent to the Whale Cove Mayor and Council and HTO in advance of the NPC's visit to advise of the meetings and to encourage participation. Follow up phone calls were also made.

Public notice of the various events was provided in the following ways:

- **Nunatsiaq News and Nunavut News/North;** notice of community meetings were posted in both newspapers a minimum of 45 days in advance.
- **Co-op cable TV;** notice of community meetings was run a minimum of 45 days in advance for one week and run again for no less than 14 days before the meetings.
- **Community radio;** notices were read by the hosts and a live interview with the Commission Chairperson was conducted.
- **Community bulletin boards;** notices were posted on bulletin boards around the community 45 days and again 14 days in advance of the meetings.
- **Community mail drop;** one page flyers that announced the meetings and their purpose were delivered to the post office in each community for all mail boxes that accept unaddressed ad-mail.
- **nunavut.ca;** the schedule of community visits, the Draft Plan, and all supporting information was available on the Commission's website.

## 1.5 Community Population and Participation

Whale Cove is a community of approximately 410 people (Statistics Canada, 2011 Census). It is located on the northwestern shore of Hudson Bay (see Figure 1).

The Commission visited the community on November 4-5, 2013. All events occurred as scheduled. The sessions were attended as follows;

- **Elected Officials Meeting;** the Mayor and members of the Hamlet Council and HTO attended the elected officials meeting.
- **Open house;** approximately 15 people attended the open house to review the Draft Plan.
- **Public Workshop;** approximately 65 people attended the presentation of the DNLUP and facilitated mapping sessions. Information was recorded in three separate mapping groups.
- **Wrap Up Session;** approximately 10 people attended the wrap up session.

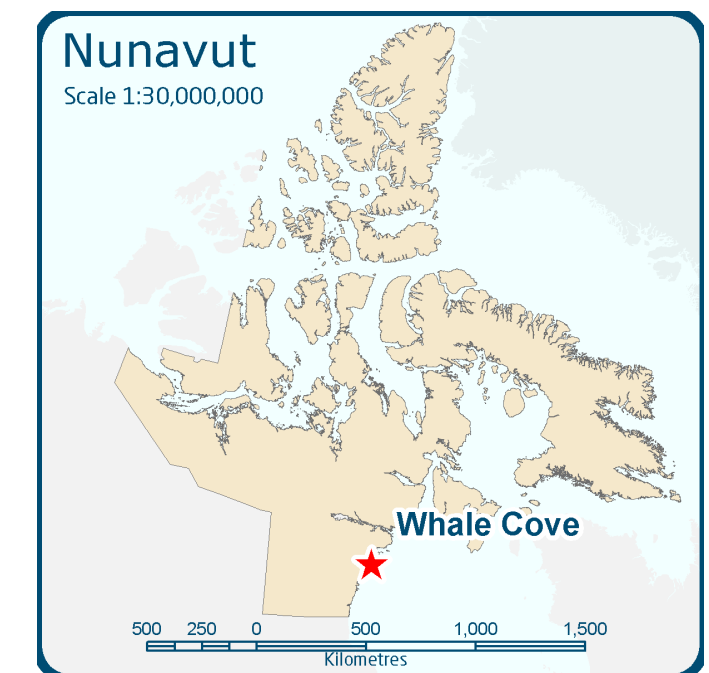

Figure 1. Location of Whale Cove

# Chapter 2: Protecting and Sustaining the Environment

Protecting and Sustaining the Environment was one of five topics presented to and discussed by participants during the Open House, Elected Officials Meeting, Public Workshop and Wrap up Session, collectively referred to in this document as information sharing and gathering sessions.

## 2.1 Areas presented to participants

During the information sharing and gathering sessions, participants were presented the following areas and issues as important to Protecting and Sustaining the Environment.

- Key bird habitat sites
- Caribou Habitat sites
- Atlantic Cod Lakes
- Cumulative Impacts
- Transboundary considerations
- Climate change

The importance of these issues and areas to Protecting and Sustaining the Environment was not disputed by participants during the information sharing and gathering sessions.

## 2.2 Areas identified by participants

Additional areas and issues were identified by participants as important to Protecting and Sustaining the Environment during the information sharing and gathering sessions. These additional areas are;

- Fishing areas
- Caribou habitat
- Muskox habitat
- Bird habitat
- Seal habitat

- Whale habitat

## 2.3 Areas of importance to Protecting and Sustaining the Environment

Areas and issues discussed during the information sharing and gathering sessions as important to Protecting and Sustaining the Environment are illustrated on Map 1, including areas identified in the DNLUP and areas identified by the community. Scanned images of the maps on which community feedback was recorded can be found in Appendix 4.

Based on discussions with participants, the NPC understands that:

- The areas identified on Map 1 are considered by the Community to be important to Protecting and Sustaining the Environment.
- In these areas, the community would like the NLUP to encourage activities that support environmental protection and management needs, including wildlife conservation, protection and management.

This feedback will be considered in conjunction with all other feedback when revising the DNLUP.





-  PSE Goal areas from the DNLUP discussed during community consultations
-  Additional PSE Goal areas identified during community consultations

Goal areas discussed during community consultations represent the generalized goal areas presented from the Draft Nunavut Land Use Plan (DNLUP). Goal areas do not represent specific designations and recommendations as layed out in the DNLUP. For more information on these areas please refer to the DNLUP and the Options and Recommendations document. Information collected in communities will be considered in conjunction with all other feedback when revising the DNLUP and will be part of the Consultation Record.

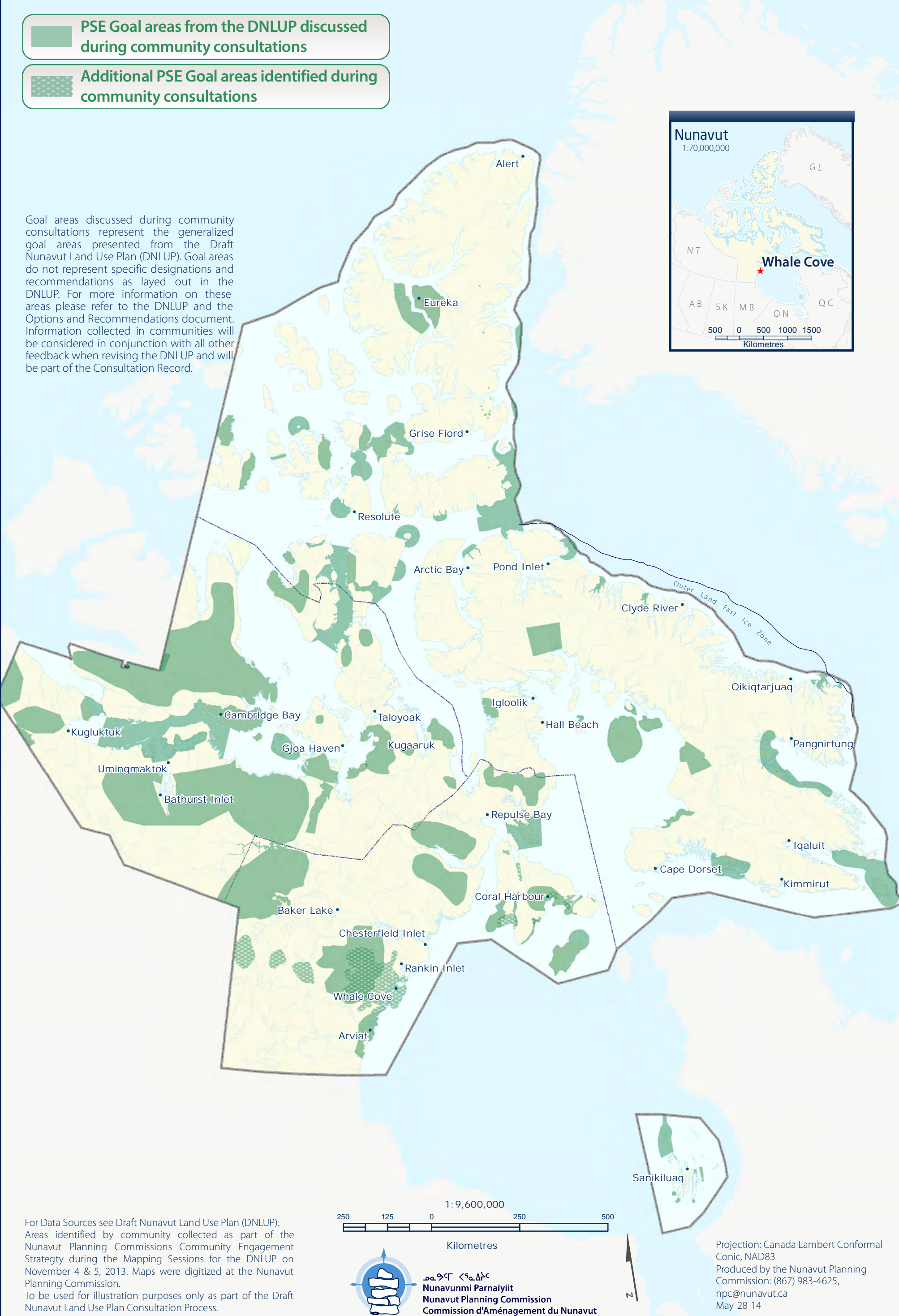



## Chapter 3: Encouraging Conservation Planning

Encouraging Conservation Planning was one of five topics presented to and discussed by the participants during the information sharing and gathering sessions.

### 3.1 Areas presented to participants

During the information sharing and gathering sessions, participants were presented the following areas and issues as important to Encouraging Conservation Planning;

- National Parks Awaiting Full Establishment
- Proposed National Parks
- National Marine Conservation Areas
- Thelon Wildlife Sanctuary
- Migratory Bird Sanctuaries
- National Wildlife Areas
- National Historic Sites
- Territorial Historic Sites
- Heritage Rivers

The importance of these issues and areas to Encouraging Conservation Planning was not disputed by participants during the information sharing and gathering sessions.

### 3.2 Areas identified by participants

Additional areas and issues were identified by participants as important to Encouraging Conservation Planning during the information sharing and gathering sessions. These additional areas are.

- Historic sites
- Fishing areas

### 3.3 Areas of importance to Encouraging Conservation Planning

Areas and issues discussed during the information sharing and gathering sessions as important to Encouraging Conservation Planning are illustrated on Map 2, including areas identified in the DNLUP and areas identified by the community. Scanned images of the maps on which community feedback was recorded can be found in Appendix 4.

Based on discussions with participants, the NPC understands that:

- The areas identified on Map 2 are considered by the Community to be important to Encouraging Conservation Planning.
- In these areas, the community would like the NLUP to encourage activities that support environmental protection and management needs, including wildlife conservation, protection and management.

This feedback will be considered in conjunction with all other feedback when revising the DNLUP.







ECP Goal areas from the DNLUP discussed during community consultations



Additional ECP Goal areas identified during community consultations

Goal areas discussed during community consultations represent the generalized goal areas presented from the Draft Nunavut Land Use Plan (DNLUP). Goal areas do not represent specific designations and recommendations as layed out in the DNLUP. For more information on these areas please refer to the DNLUP and the Options and Recommendations document. Information collected in communities will be considered in conjunction with all other feedback when revising the DNLUP and will be part of the Consultation Record.

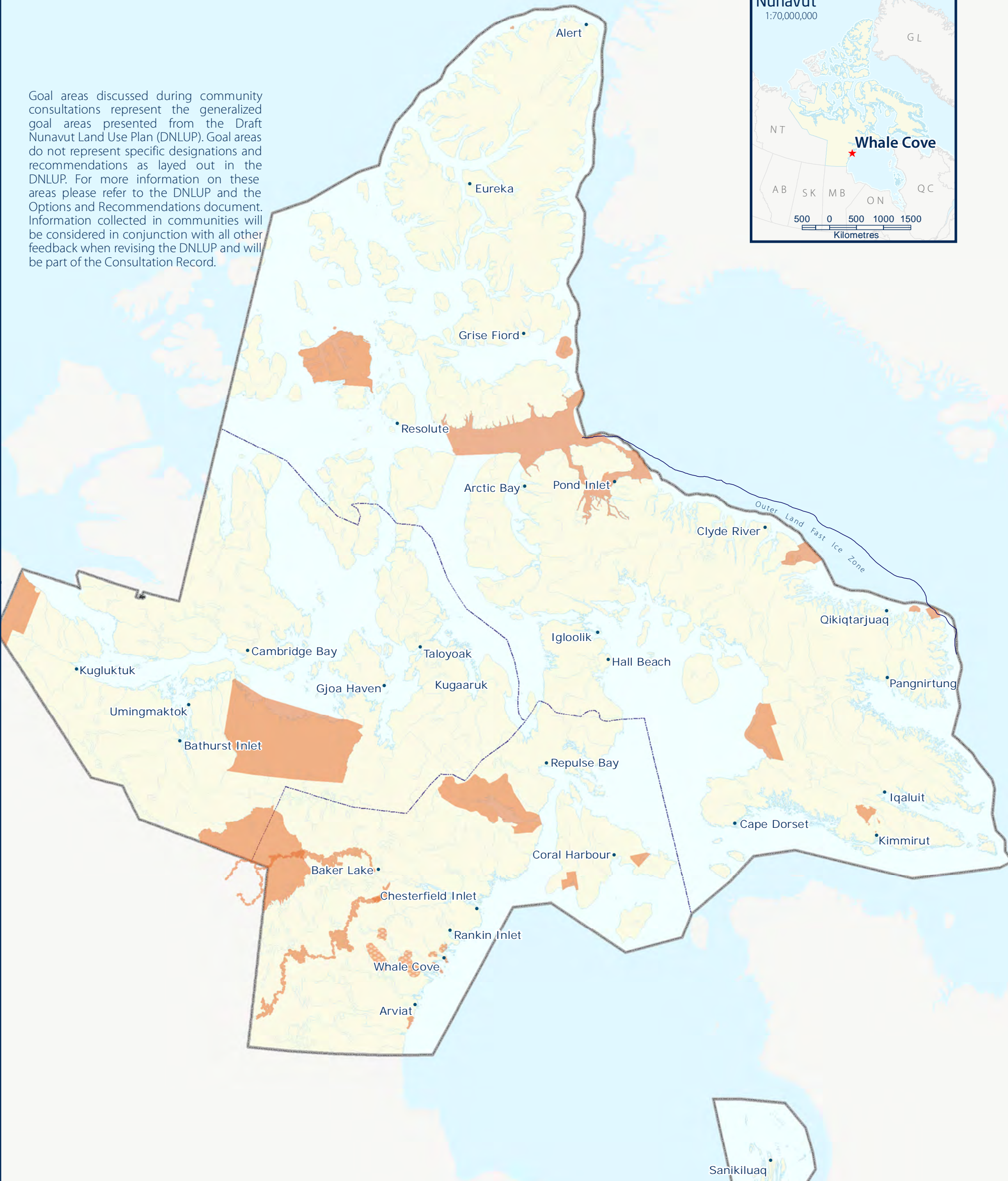

ᑎᓄᓐᓂᓐ ᐸᓄᓐᓂᓐ  
Nunavunmi Parnaiyiit  
Nunavut Planning Commission  
Commission d'Aménagement du Nunavut



For Data Sources see Draft Nunavut Land Use Plan (DNLUP). Areas identified by community collected as part of the Nunavut Planning Commissions Community Engagement Strategy during the Mapping Sessions for the DNLUP on November 4 & 5, 2013. Maps were digitized at the Nunavut Planning Commission. To be used for illustration purposes only as part of the Draft Nunavut Land Use Plan Consultation Process.

Projection: Canada Lambert Conformal Conic, NAD83  
Produced by the Nunavut Planning Commission: (867) 983-4625, npc@nunavut.ca  
May-28-14



Building Healthier Communities was one of five topics presented to and discussed by the participants during the information sharing and gathering sessions.

### 4.1 Areas presented to participants

During the information sharing and gathering sessions, participants were presented the following areas and issues as important to Building Healthier Communities;

- Areas of Community Interest
- Community Land Use
- Transportation Infrastructure
- Unincorporated Communities
- Alternative Energy Sources
- Community drinking water supplies
- Land remediation
- Northern Contaminated Sites Program
- Aerodromes
- Canadian Forces Station
- Northern Warning System sites

The importance of these issues and areas to Building Healthier Communities was not disputed by participants.

### 4.2 Areas identified by participants

Additional areas and issues were identified by participants as important to contributing to the goal of Building Healthier Communities during the information sharing and gathering sessions. These additional areas are;

- Drinking water

- Contaminated sites
- Sacred areas

### 4.3 Areas of importance to Building Healthier Communities

Areas and issues discussed during the information sharing and gathering sessions as important to Building Healthier Communities are illustrated on Map 3, including areas identified in the DNLUP and areas identified by the community. Scanned images of the maps on which community feedback was recorded can be found in Appendix 4.

Based on discussions with participants, the NPC understands that:

- The areas identified on Map 3 are considered by the Community to be important to Building Healthier Communities.
- In these areas, the community would like the NLUP to encourage activities that support community needs and cultural priorities.

This feedback will be considered in conjunction with all other feedback when revising the DNLUP.





 BHC Goal areas from the DNLUP discussed during community consultations

 Additional BHC Goal areas identified during community consultations

Goal areas discussed during community consultations represent the generalized goal areas presented from the Draft Nunavut Land Use Plan (DNLUP). Goal areas do not represent specific designations and recommendations as layed out in the DNLUP. For more information on these areas please refer to the DNLUP and the Options and Recommendations document. Information collected in communities will be considered in conjunction with all other feedback when revising the DNLUP and will be part of the Consultation Record.

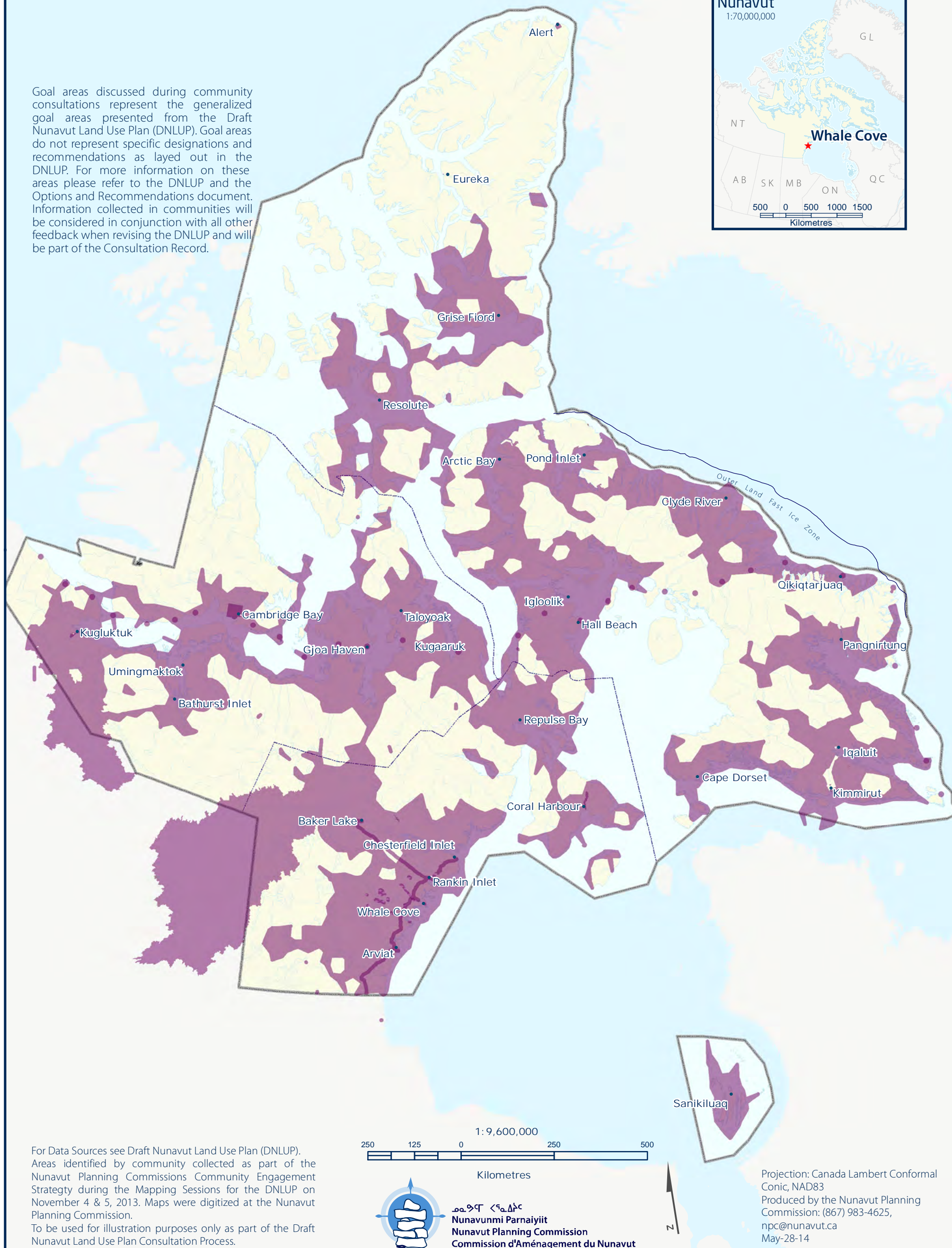

For Data Sources see Draft Nunavut Land Use Plan (DNLUP). Areas identified by community collected as part of the Nunavut Planning Commissions Community Engagement Strategy during the Mapping Sessions for the DNLUP on November 4 & 5, 2013. Maps were digitized at the Nunavut Planning Commission. To be used for illustration purposes only as part of the Draft Nunavut Land Use Plan Consultation Process.

250 125 0 250 500  
1: 9,600,000  
Kilometres



ᓄᓇᓂᓄᓐ ᐸᓐᓇᐱᓐᓴᓐ  
Nunavunmi Parnaiyiit  
Nunavut Planning Commission  
Commission d'Aménagement du Nunavut

Projection: Canada Lambert Conformal  
Conic, NAD83  
Produced by the Nunavut Planning  
Commission: (867) 983-4625,  
npc@nunavut.ca  
May-28-14



# Chapter 5: Encouraging Sustainable Economic Development

Encouraging Sustainable Economic Development was one of five topics presented to and discussed by the participants during the information sharing and gathering sessions.

## 5.1 Areas presented to participants

During the information sharing and gathering sessions, participants were presented with the following areas important to Encouraging Sustainable Economic Development;

- Mineral Exploration and Production
- Oil and Gas Exploration
- Commercial Fisheries

The importance of these issues and areas to Encouraging Sustainable Economic Development was not disputed by participants during the information sharing and gathering sessions.

## 5.2 Areas identified by participants

Additional areas and issues were identified by participants as important to Encouraging Sustainable Economic Development during the information sharing and gathering sessions. The additional areas identified are;

- Commercial fisheries
- Lodges (camping, sports hunting, fishing)

## 5.3 Areas of importance to Encouraging Sustainable Economic Development

Areas and issues discussed during the information sharing and gathering sessions as important to Encouraging Sustainable Economic Development are illustrated on Map 4, including areas identified in the DNLUP and areas identified by the community. Scanned images of the maps on which

community feedback was recorded can be found in Appendix 4.



Based on discussions with participants, the NPC understands that:

- The areas identified on Map 4 are considered by the Community to be important to Encouraging Sustainable Economic Development.
- In these areas, the community would like the NLUP to encourage activities that support economic opportunities and needs.

This feedback will be considered in conjunction with all other feedback when revising the DNLUP.





-  ESED Goal areas from the DNLUP discussed during community consultations
-  Additional ESED Goal areas identified during community consultations

Goal areas discussed during community consultations represent the generalized goal areas presented from the Draft Nunavut Land Use Plan (DNLUP). Goal areas do not represent specific designations and recommendations as layed out in the DNLUP. For more information on these areas please refer to the DNLUP and the Options and Recommendations document. Information collected in communities will be considered in conjunction with all other feedback when revising the DNLUP and will be part of the Consultation Record.

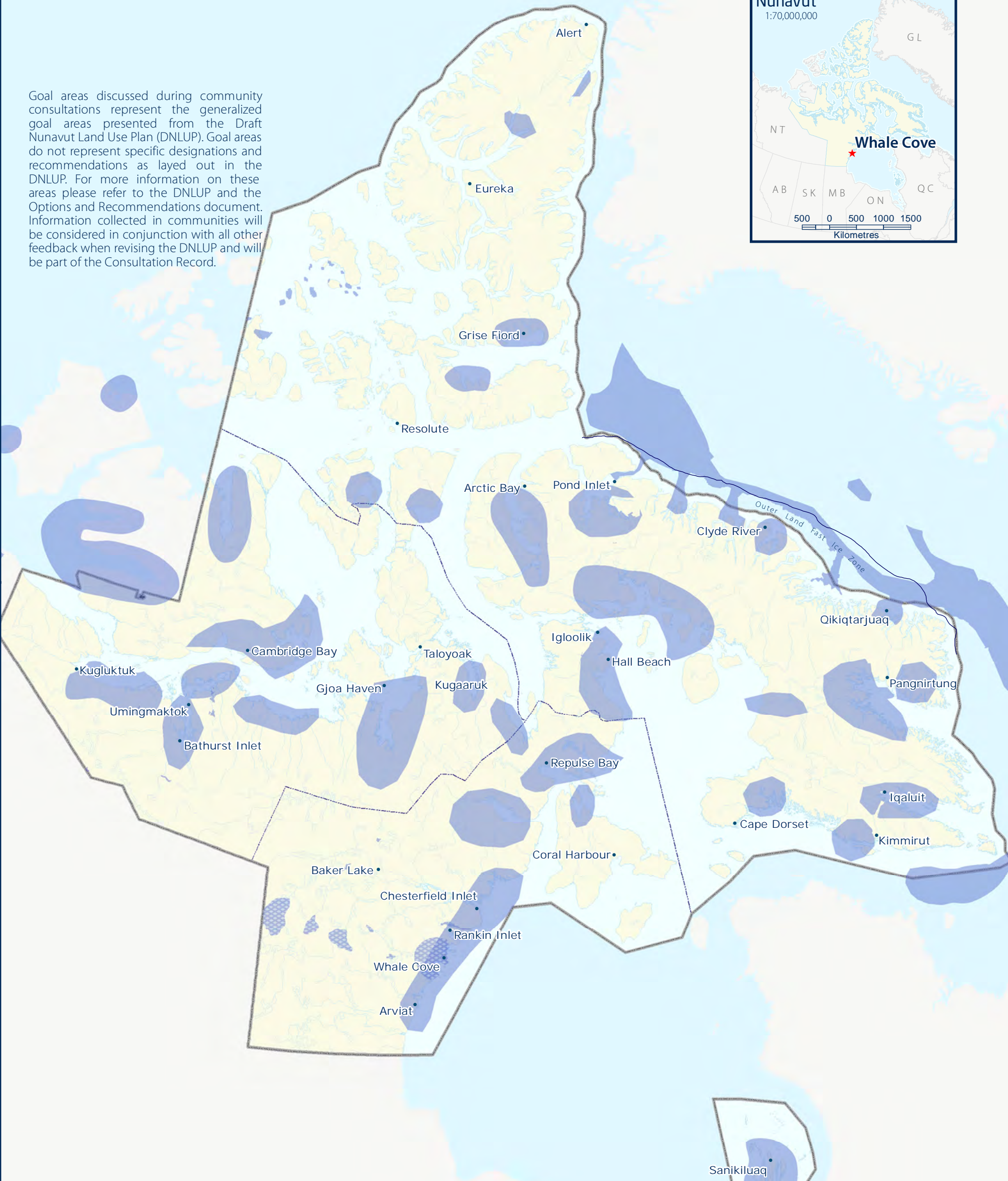

For Data Sources see Draft Nunavut Land Use Plan (DNLUP). Areas identified by community collected as part of the Nunavut Planning Commissions Community Engagement Strategy during the Mapping Sessions for the DNLUP on November 4 & 5, 2013. Maps were digitized at the Nunavut Planning Commission. To be used for illustration purposes only as part of the Draft Nunavut Land Use Plan Consultation Process.



Projection: Canada Lambert Conformal Conic, NAD83  
Produced by the Nunavut Planning Commission: (867) 983-4625, npc@nunavut.ca  
May-28-14



### 6.1 Areas identified in the Draft Plan

The DNLUP identifies areas important for a variety of uses. These areas were presented to participants during the workshop as Mixed Use Areas. These areas, as they occur around the community, are illustrated on Map 5.

### 6.2 Areas identified by participants

No additional areas were identified as Mixed Use by participants. However, some areas identified as Mixed Use in the DNLUP were considered by participants to require additional protection because of their particular qualities. These areas and the goals they are important for are identified on Map 6.







MU Goal areas from DNLUP discussed during community consultations

Goal areas discussed during community consultations represent the generalized goal areas presented from the Draft Nunavut Land Use Plan (DNLUP). Goal areas do not represent specific designations and recommendations as layed out in the DNLUP. For more information on these areas please refer to the DNLUP and the Options and Recommendations document. Information collected in communities will be considered in conjunction with all other feedback when revising the DNLUP and will be part of the Consultation Record.

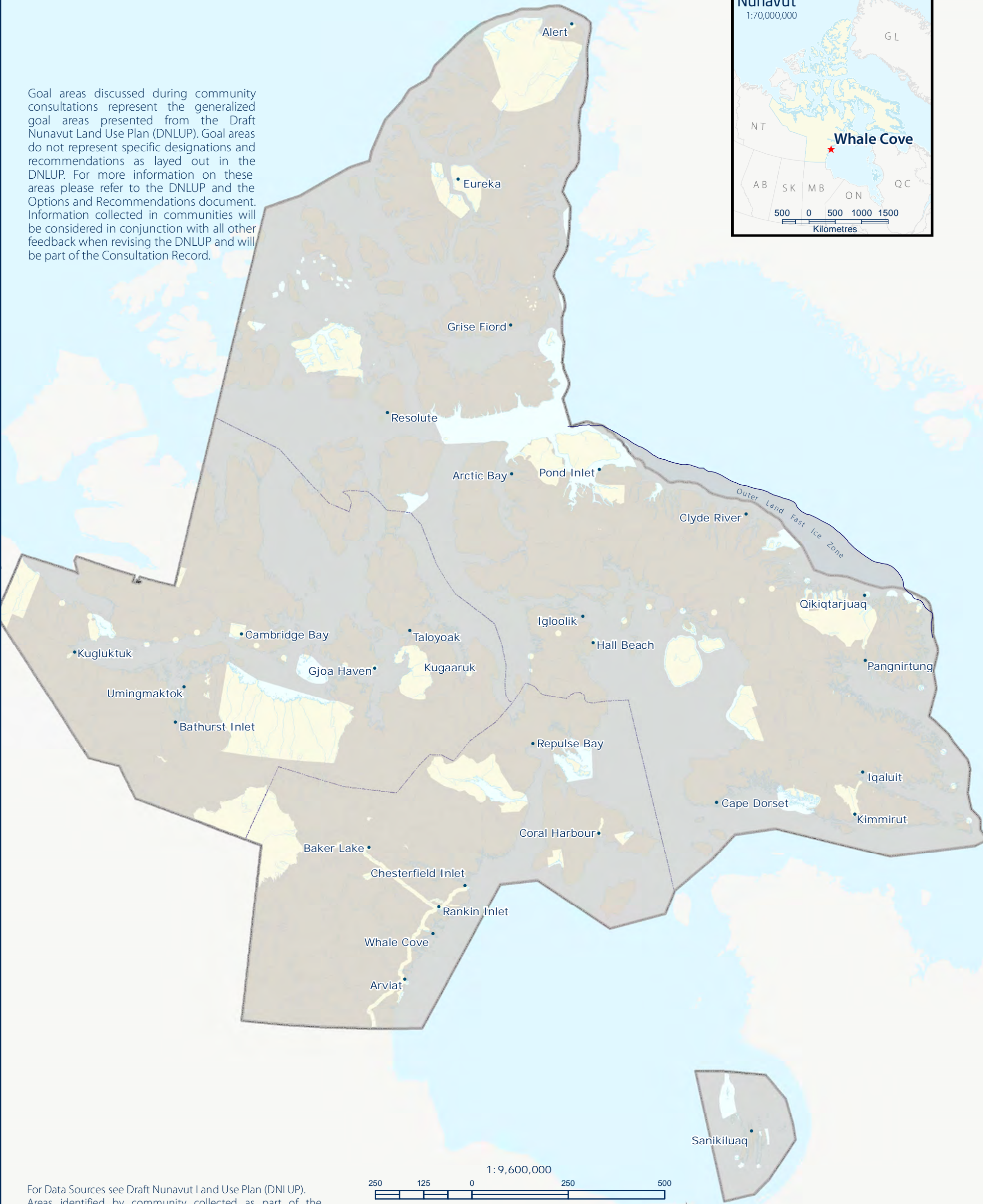

For Data Sources see Draft Nunavut Land Use Plan (DNLUP). Areas identified by community collected as part of the Nunavut Planning Commissions Community Engagement Strategy during the Mapping Sessions for the DNLUP on November 4 & 5, 2013. Maps were digitized at the Nunavut Planning Commission. To be used for illustration purposes only as part of the Draft Nunavut Land Use Plan Consultation Process.



**Nunavunmi Parnaiyiit**  
**Nunavut Planning Commission**  
**Commission d'Aménagement du Nunavut**



Projection: Canada Lambert Conformal Conic, NAD83  
Produced by the Nunavut Planning Commission: (867) 983-4625, npc@nunavut.ca  
December-09-13





**Additional PSE Goal areas identified during community consultations**



**Additional BHC Goal areas identified during community consultations**

Goal areas discussed during community consultations represent the generalized goal areas presented from the Draft Nunavut Land Use Plan (DNLUP). Goal areas do not represent specific designations and recommendations as layed out in the DNLUP. For more information on these areas please refer to the DNLUP and the Options and Recommendations document. Information collected in communities will be considered in conjunction with all other feedback when revising the DNLUP and will be part of the Consultation Record.

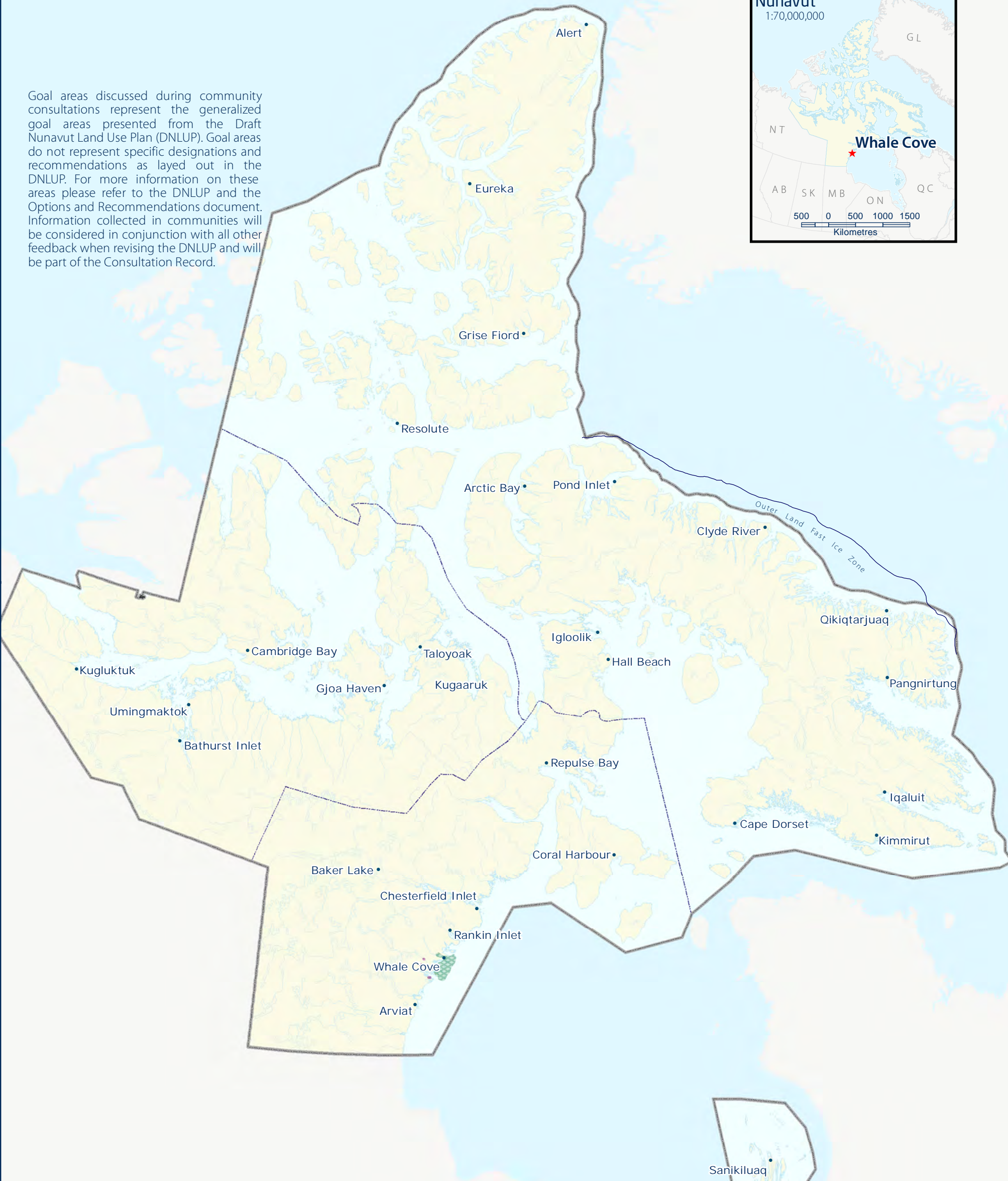

For Data Sources see Draft Nunavut Land Use Plan (DNLUP). Areas identified by community collected as part of the Nunavut Planning Commissions Community Engagement Strategy during the Mapping Sessions for the DNLUP on November 4 & 5, 2013. Maps were digitized at the Nunavut Planning Commission. To be used for illustration purposes only as part of the Draft Nunavut Land Use Plan Consultation Process.



**Nunavunmi Parnaiyiit**  
**Nunavut Planning Commission**  
**Commission d'Aménagement du Nunavut**



Projection: Canada Lambert Conformal  
Conic, NAD83  
Produced by the Nunavut Planning  
Commission: (867) 983-4625,  
npc@nunavut.ca  
December-09-13



### 7.1 Areas identified for multiple goals

All areas discussed with the community as important for a particular goal are shown on Map 7. In some instances, areas have been identified as important for multiple goals. These areas, and the specific goals they are important to, are also shown on Map 7. In these areas, the NPC will take all of the identified goals and all other feedback into consideration when revising the DNLUP.





# Whale Cove • Map 7 Overlapping Goal Areas



1:100,000,000

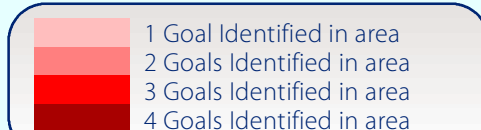
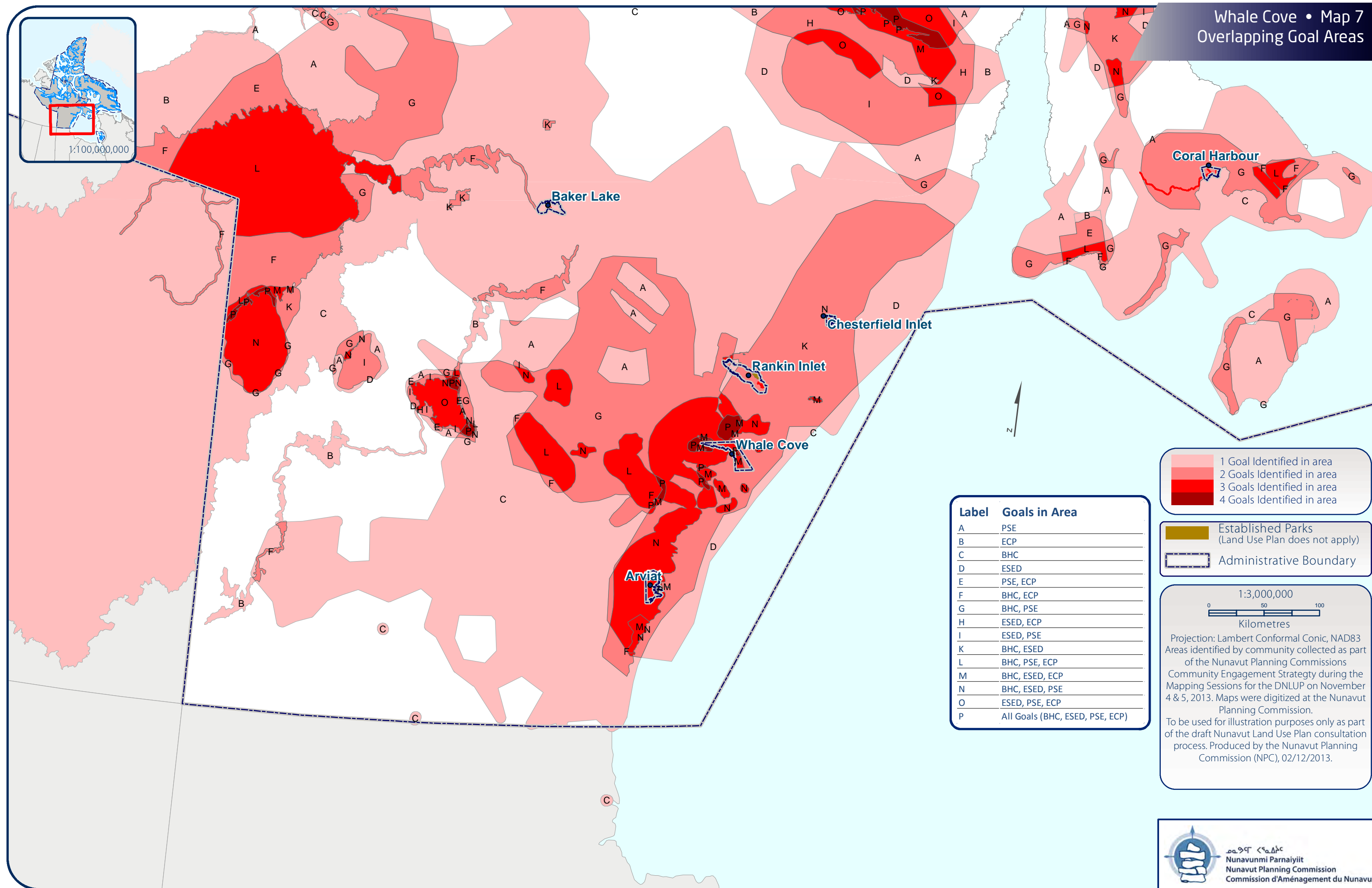

Label	Goals in Area
A	PSE
B	ECP
C	BHC
D	ESED
E	PSE, ECP
F	BHC, ECP
G	BHC, PSE
H	ESED, ECP
I	ESED, PSE
K	BHC, ESED
L	BHC, PSE, ECP
M	BHC, ESED, ECP
N	BHC, ESED, PSE
O	ESED, PSE, ECP
P	All Goals (BHC, ESED, PSE, ECP)

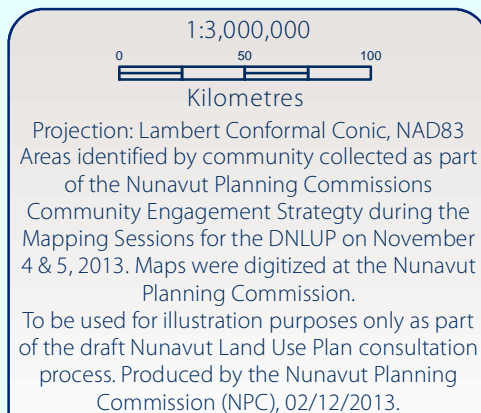



## Appendix 1: Open House

During the open house, participants raised the following issues:

- Concerned about oil and gas development



## Appendix 2: Elected Officials Meeting

The elected officials meeting was attended by the Mayor and members of the Hamlet Council and HTO. During the meeting, participants raised the following issues:

- Concerned about low flying helicopters disturbing caribou
- It was rare to see polar bears in the summer. There never use to be polar bears in Arviat. Animals migrate back and forth. Animals are not as numerous as they used to be. Inuit IQ is very useful to identify how or when animals will be present.
- I support exploration camps that put our young people to work. It appears to be the only stable economy right now.



## Appendix 3: Questions and Answers

During the community workshop, there was a question and answer period, which included a discussion of the following topics:

- Requesting clarification on the 1970's exploration of minerals and oil and its connection to the current land use plan.
  - The Commission answered that the moratorium on oil and gas from the 1970's that is in the Keewatin Regional Land Use Plan is not included in the Draft Nunavut Land Use Plan.



## Appendix 4: Community Workshop Scanned Maps

Two groups completed the mapping session to identify important areas. This Appendix contains the maps that were used by participants to identify areas that are important to the following land use planning goals:

- Protecting and Sustaining the Environment
- Encouraging Conservation Planning
- Building Healthier Communities
- Encouraging Sustainable Economic Development
- Mixed Use

Also included on each map is a reference table that includes the specific values that were identified for the area.

Note: The documented comments for Group 2 were not verified with an audio recording.

During the mapping portion of the community workshop, the following concerns were raised that did not apply to a specific area that was identified on the maps:

- Concerned about helicopters disturbing caribou near mining camps. In particular, the area across the bay from Whale Cove called Anowtalik.
- All lakes should be protected.
- Caribou are important but are difficult to pin point because they are always moving. Wolves can be found where the caribou are.
- Concern that caribou haven't been seen in the area for 2 years. These used to be a big herd that passed close by Whale Cove. There are low level flying choppers going to worksites daily.
- From Group 3: Areas on PSE map are important for BHC too. The areas I value most are the lakes that we've talked about on the PSE map, the fishing areas. Same for Drinking water.

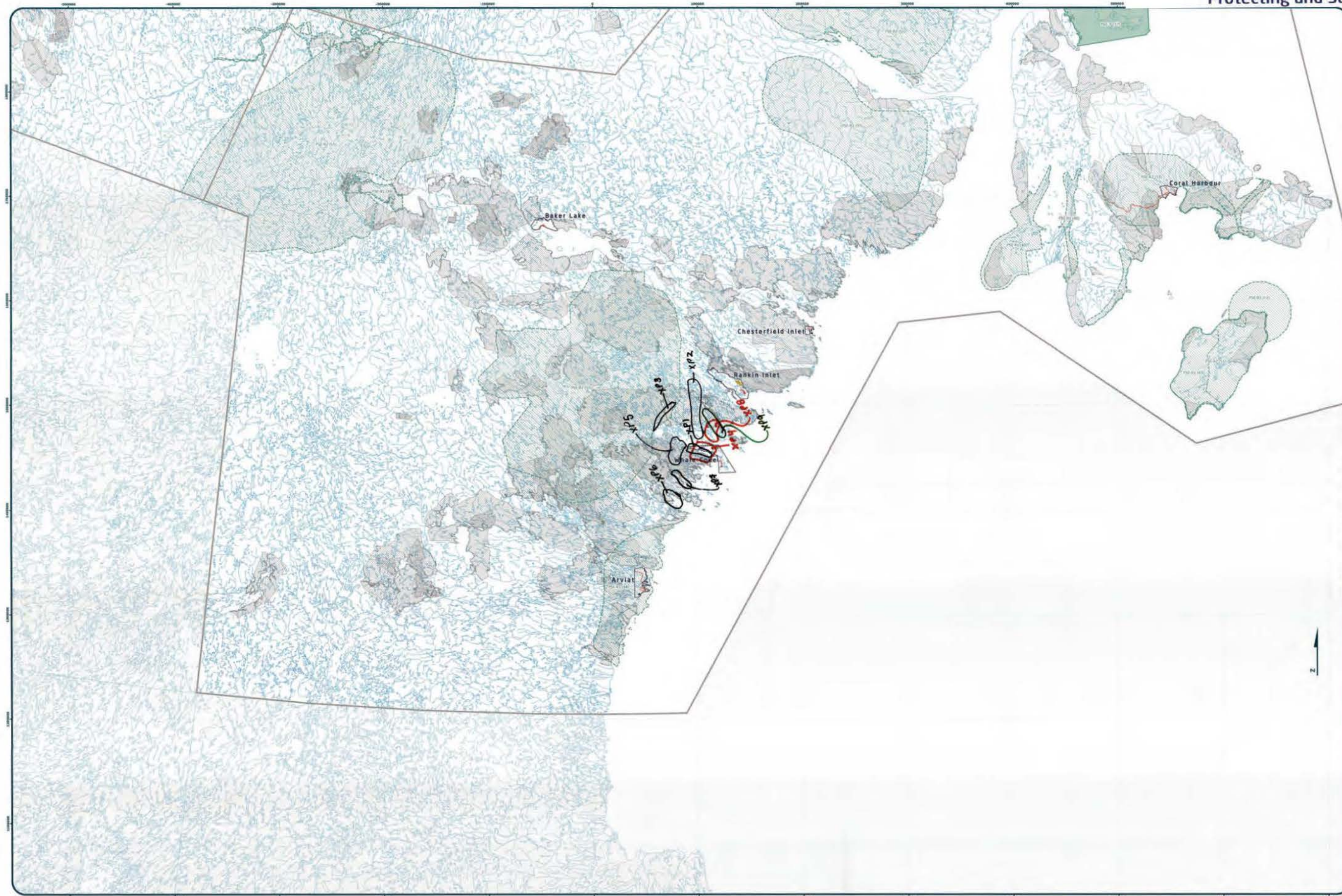

[illegible]

Code	Comments
XP1	Char fishing area, good caribou area, muskox feeding ground
XP2	Caribou migration, moving both north and south. Habitat for caribou for a short time in the summer.
XP3	Caribou migration route
XP4	North bound caribou migration route, also a good fishing area.
XP5	This lake area is good caribou hunting grounds, the lake is called Kama'iq.
XP6	This area, the bay called Aqujuaq (ᐱᑦᐱᑦᐱᑦ) is good for commercial fishing, the best for the community for money earning for its commercial fishermen.
XP7	Good for commercial fishery and is called Qiqitajuaq/Ferguson River.
XP8	Good for caribou and fishing
XP9	Muskox area

Commencement	_____
Location	_____
Region	_____
Date	_____
Community title	_____
Map #	_____

**Inquiries of the Community rights to participation**  
 According to subject mapping number as follows:

1.	14.
2.	17.
3.	18.
4.	19.
5.	20.
6.	21.
7.	22.
8.	23.
9.	24.
10.	25.
11.	26.
12.	27.
13.	28.
15.	30.

Signature of Member: \_\_\_\_\_  
 \_\_\_\_\_



Coordinate System: EPSG:4230A LCC  
Projection: Lambert Conformal Conic  
Datum: North American 1983  
False Easting: 0.0000  
False Northing: 0.0000  
Central Meridian: -88.0000  
Standard Parallel 1: 49.5000  
Standard Parallel 2: 77.0000  
Latitude Of Origin: 44.0000  
Units: Meter

Any further use of this map or data therein shall be authorized by contacting the Nunavut Planning Commission at (867) 778-4625 or [enr@mun.nu](mailto:enr@mun.nu).



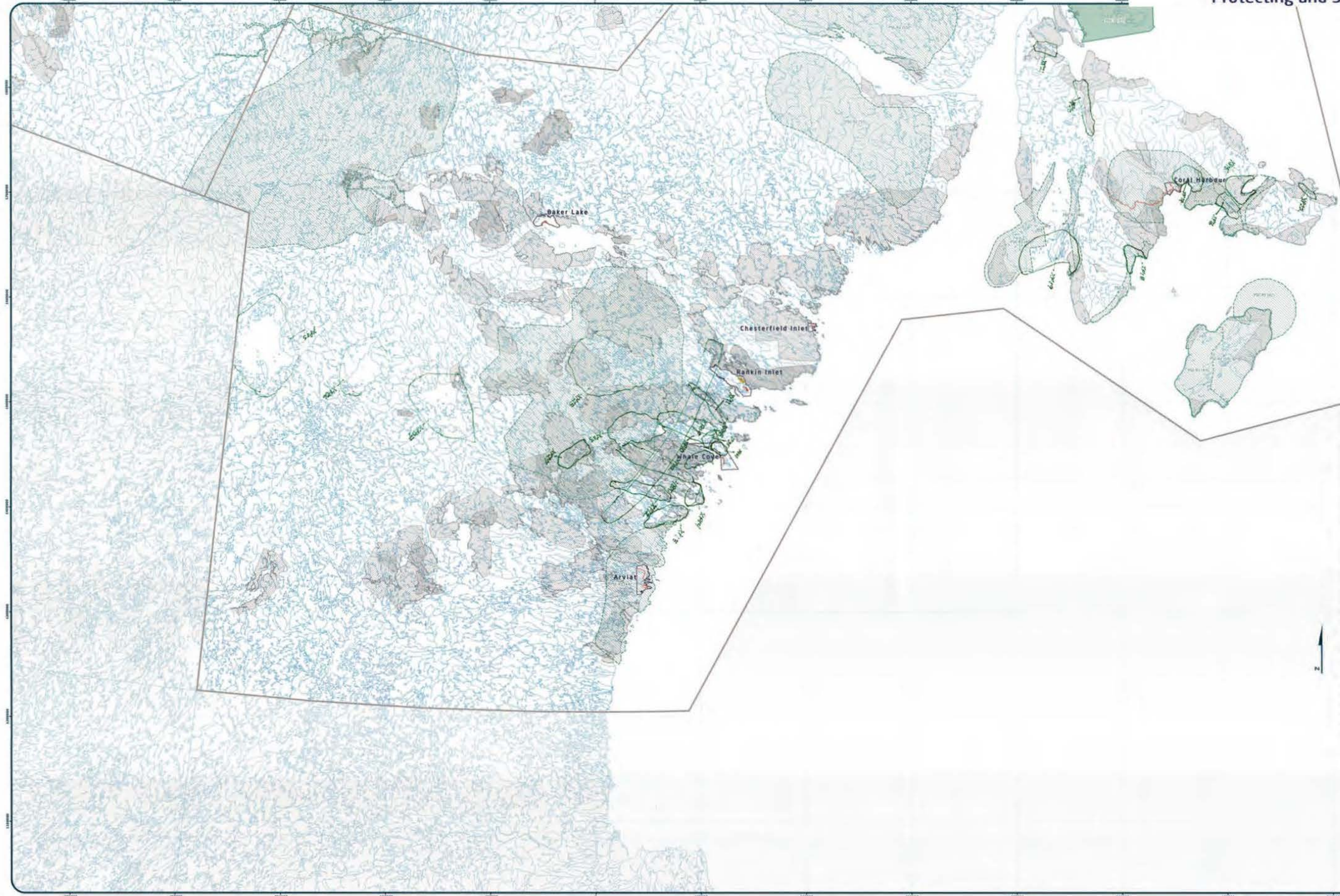

Designation	Permitted Uses	Prohibited Uses
1. Wildlife	Wildlife, including caribou, moose, and sheep.	Any other use.
2. Fish	Fish, including lake trout, whitefish, and char.	Any other use.
3. Forest	Forest, including spruce, fir, and aspen.	Any other use.
4. Wetland	Wetland, including muskeg, tundra, and bog.	Any other use.
5. Other	Other, including agricultural, industrial, and residential.	Any other use.

Code	Comments
XP01	Area important for Birds
XP02	Migratory birds, bird eggs and seals also migrating in this area.
XP03	Caribou migration route
XP04	Caribou migration route when they are southbound.
XP05	Every major big lake should be protected and these lakes contain lake trout
XP06	Every major big lake should be protected and these lakes contain lake trout
XP07	Every major big lake should be protected and these lakes contain lake trout
XP08	Trout and char in this area.
XP09	All the rivers on the map are upstream for Arctic Char
XP10	Ferguson, Chrystal Lake are important for arctic char.
XP11	Char Areas
XP12	Char areas
XP13	Char areas
XP14	Caribou migration route
XP15	Bird migration route
XP16	Bird area important for egg collection and nesting
XP17	Bird area, as above
XP18	Bird area
XP19	Biggest bird nesting in the area.
XP20	Arctic char and lake trout
XP21	Arctic Char and lake trout
XP22	Arctic Char
XP23	Caribou Calving grounds
XP24	Area for white fish
XP25	Trout and white fish.





A map of the United Kingdom with a red rectangle highlighting the south-eastern region, which is the focus of the study. The map shows the coastlines and major cities of the UK. The red rectangle is located in the south-east, covering parts of England and Wales.

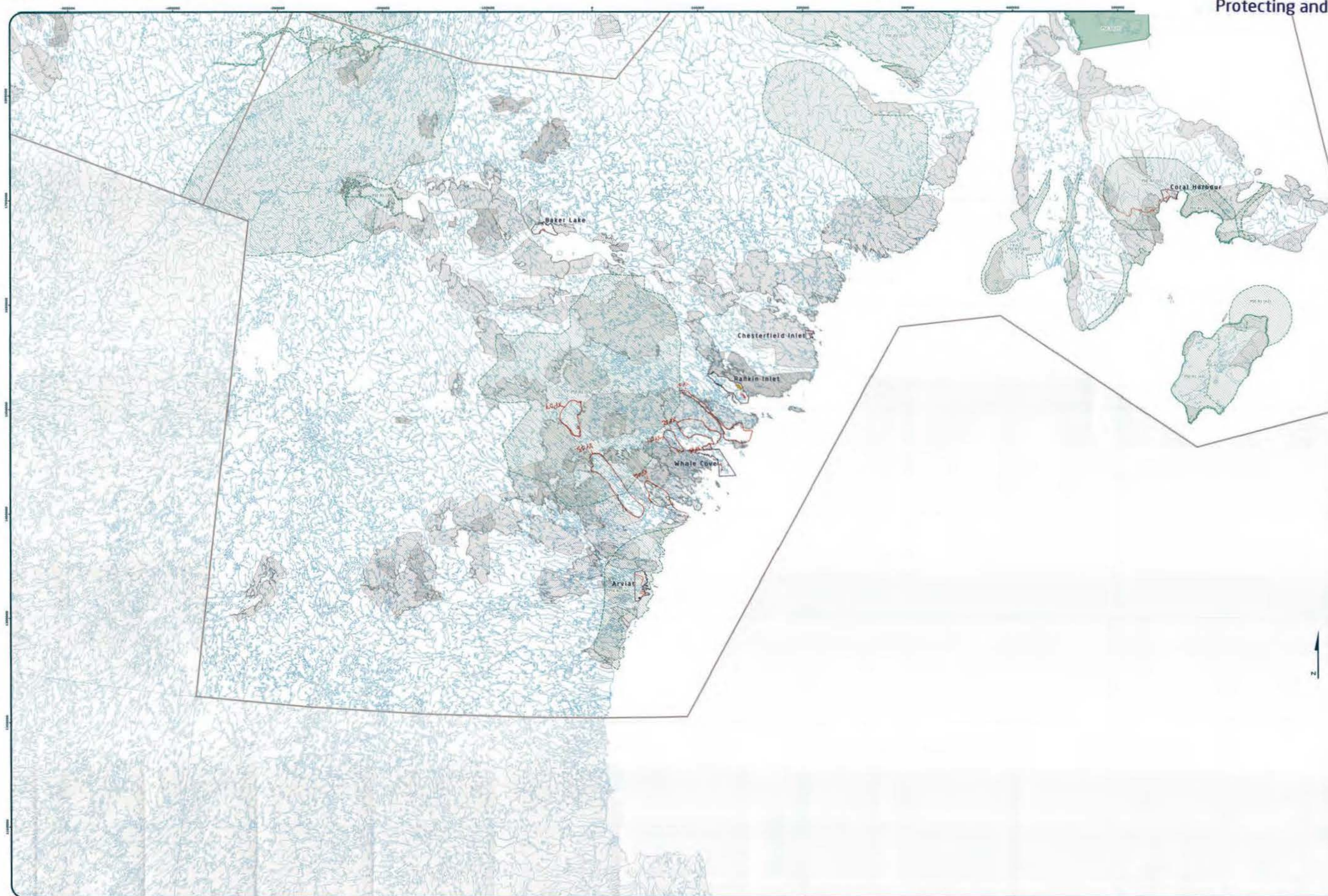

 Roads  
 Established Railroads (not used for own use)  
 Fruit Orchard Lands (Surface)  
 Fruit Orchard Lands (Sub-surface)  
 Administrative Boundary

Designations	Permitted Users	Prohibited Users
Level 1	Security, Network Admin, Network	IT/Helpdesk
Level 2	Security, Network Admin, Network	
Level 3	Security, Network Admin, Network, Information Assurance, Communications and Encryption	

USDA's Five Recommendations	
	<b>Reference Table for Recommendations</b>
1	Ensure "Healthy" content is a key selection criterion (the "Pregnant and Breastfeeding" label is the only label that only meets this goal)
2	Require "Healthy" label to include: sodium, added sugars, trans fat, and saturated fat. (Pregnant and Breastfeeding label already lists sodium and saturated fat)
3	Require "Healthy" label to show: total calories, percent daily value for total fat, and percent daily value for total sugar
4	Require "Healthy" label to show: percent daily value for total fat, percent daily value for total sugar, and percent daily value for total sodium
5	Require "Healthy" label to show: percent daily value for total fat, percent daily value for total sugar, and percent daily value for total sodium

Code	Comments
XP01	Arctic Char go up river
XP02	Arctic Char go up river
XP03	Arctic Char and Lake trout go up river
XP04	Arctic Char go up river
XP05	Arctic Char go up river
XP06	Arctic Char go up river
XP07	Arctic Char

[illegible]

Community: WC  
 Location: Nov 4/13  
 Region: AO/MM  
 Date: 1/5  
 Community Inital:   
 Map #

1.	16	
2.	17	
3.	18	
4.	19	
5.	20	
6.	21	
7.	22	
8.	23	
9.	24	
10.	25	
11.	26	
12.	27	
13.	28	
14.	29	
15.	30	

Signature of Manager \_\_\_\_\_





 National Hydrographic Office  
 United States Coast and Geodetic Survey  
 Department of the Navy  
 Washington, D.C. 20370-0001  
 Telephone: (202) 394-6200  
 Fax: (202) 394-6201  
 E-mail: nhos@hqs.don.navy.mil  
 Internet: www.navy.mil/navp/whos

[illegible]

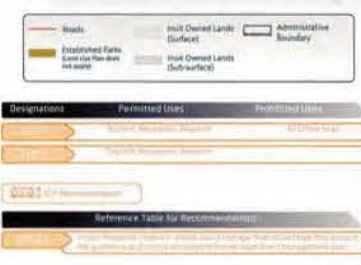

The map shows the province of Nunavut, Canada, with its major cities and towns labeled. A red rectangle is drawn around the southern part of the province, specifically around Repulse, which is the location of the study area. The map includes a scale bar (0 to 100 km) and a north arrow.



Code	Comments
XC27	Old camping area
XC28	Old camp, traditional camp area
XC29	Traditional camp, Pistol Bay.
XC30	Traditional camp.
XC31	Old camp site

Community: Wanda Cove, Mo  
 Location: \_\_\_\_\_  
 Region: \_\_\_\_\_  
 Date: June 2/03  
 Community #/ID: \_\_\_\_\_  
 Map #: 19/6

80/CT

Figures of the Community rights & persons level to reduce changing opinion as sustainability	
1.	16.
2.	17.
3.	18.
4.	19.
5.	20.
6.	21.
7.	22.
8.	23.
9.	24.
10.	25.
11.	26.
12.	27.
13.	28.
14.	29.
15.	30.

Signature of Manager \_\_\_\_\_



**Carbide System: EP5G 42304 (CC)**  
**Briglight: Lathert Conformer Cone**  
**Sealant: North American, 1983**  
**Raise Rating: 0.0000**  
**Wave Rating: 0.0000**  
**Control Period: 95.0000**  
**Standard Period 1: 49.0000**  
**Standard Period 2: 77.0000**  
**Latitude of Origin: 49.0000**  
**Latitude: Mean**

[illegible]



The map shows the province of Nunavut, Canada. Major cities and towns are marked with dots and labeled, including Repulse, Cambridge Bay, Rankin Inlet, Tuktoyaktuk, and Inuvik. A red rectangle is drawn around the area near Repulse, indicating the location of the study area. The map includes a scale bar (0 to 100 km) and a north arrow.



Designations	Permitted Users	Prohibited Users
Executive	Senior Information Systems	Not (long) time
Manager	Senior Information Systems	

**Reference: Table 3.1. Recommendations**

Executive: Senior Information Systems, Not (long) time

Manager: Senior Information Systems

Code	Comments
XC08	Would be required and recommend for drinking water when Whale Cove ran out of drinking water supply, old tent rings and burial sites.
XC09	Old houses and old burial sites and old tents.
XC10	Old burial sites and old tents rings we want protected.
XC11	Fishing area.

[illegible]

---

Community: WC  
 Location: \_\_\_\_\_  
 Region: \_\_\_\_\_  
 Date: Nov 4/13  
 Community #/ID: \_\_\_\_\_  
 Misc # 2/5

AD/MM

Signatures of the Community signify its permission  
here to conduct its aging services as volunteers.

1.	20.
2.	17.
3.	18.
4.	15.
5.	10.
6.	21.
7.	22.
8.	23.
9.	24.
10.	25.
11.	26.
12.	27.
13.	28.
14.	19.
15.	30.

Signature of Manager: \_\_\_\_\_





 Koordinat Sistemi: EPSG:42304 UTM  
 Projeksiyon: Lambert Conformal Conic  
 Datum: North American 1983  
 False Easting: 0.0000  
 False Northing: 0.0000  
 Central Meridian: -95.0000  
 Standard Parallel 1: 48.0000  
 Standard Parallel 2: 77.0000  
 Latitude Of Origin: 48.0000  
 Units: Meter

For Land Use Designations and Recommendations sources see Draft Rural/Natural Land Use Plan and Background Information Data-Source documents.  
 Highbirds created by utilizing Swiss data and Habitat studies completed by the Vermont Wildlife Service. The map was created by merging all 1,703,000 10M shapes in NAD83, version 2.0, and reprojected all watersheds of 50 hectares in the Land outside of Rutland, courtesy of Geospatial Administrator's Council of 14 Vermont regional universities, created to reflect Regional Wild Area Jurisdiction, consistent with municipal boundaries, provided by Natural Resources Canada statistical data, North Dated Local boundaries of the Town of Rutland incorporated. Territorial parks in the Government of Vermont, National Parks from Parks Canada.  
 Data for areas within municipal boundaries obtained from National Resources Canada collected data.  
 This map is to be used for reference purposes only by the public.  
 Any further use of this map or data therein must be authorized by contacting the Rutland Planning Commission at: 802/763-4625 or by email at: [landuse@rutlandvt.org](mailto:landuse@rutlandvt.org).  
 Tuesday, October 30, 2012

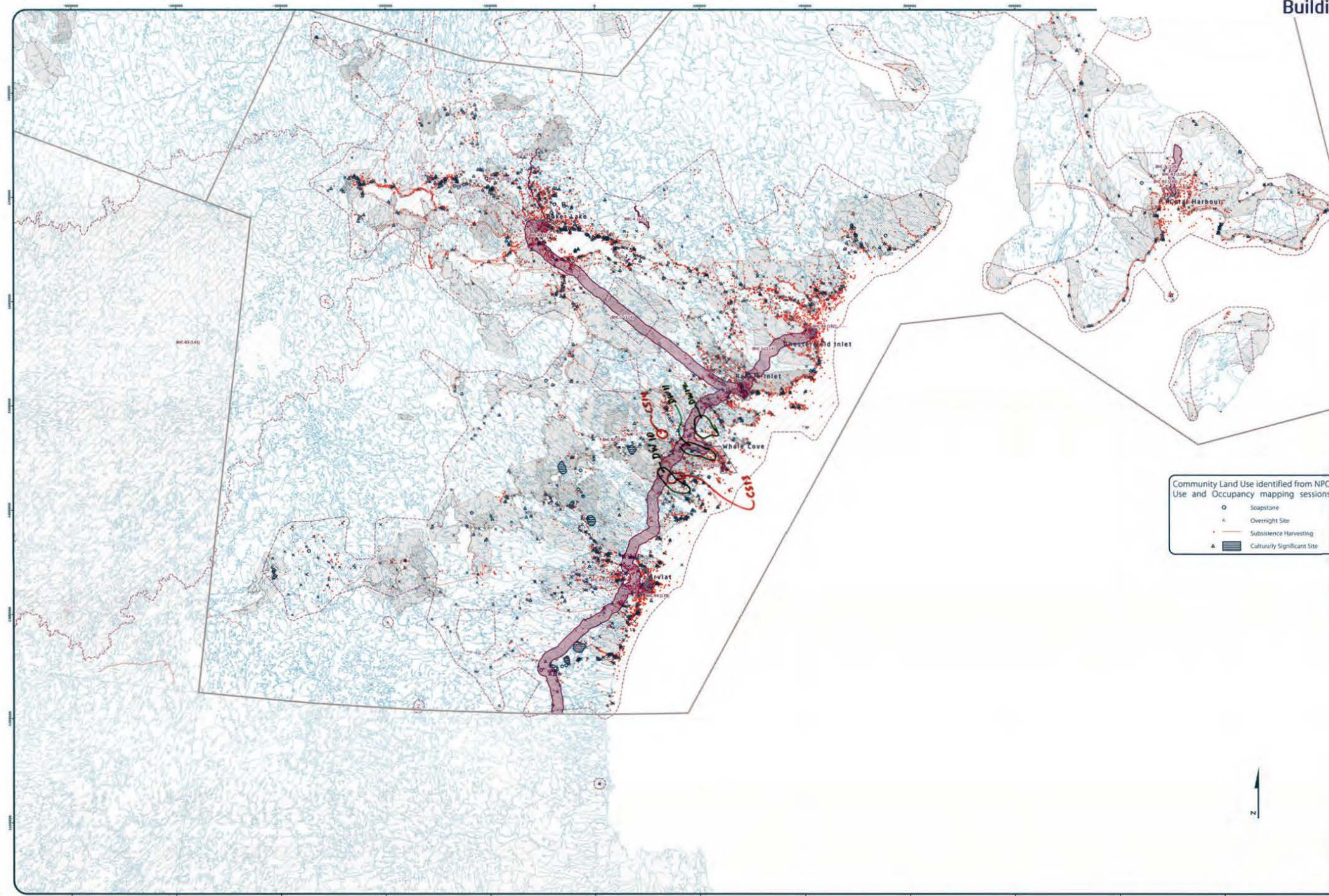

A map of the province of Nunavut, Canada. The map shows the coastline and major towns. A red rectangle highlights a specific area in the south-eastern part of the province, near the border with the Northwest Territories. This area is the focus of the study. The map includes a scale bar (0 to 100 km) and a north arrow.



Designations	Permitted Uses	Prohibited Uses
ENC-1	Residential, Commercial and Community	
ENC-2	Residential, Commercial and Community	Mining
ENC-3	All uses except those prohibited	
ENC-4	Public, educational and cultural structures	
ENC-5	Government, Recreation and Nonprofit, Municipal Services	All Other Uses
ENC-6	Municipal Services	All Other Uses
ENC-7	Recreation and Nonprofit, Amusement	All Other Uses
ENC-8	Manufacturing and Recreation Activities, Small Operations and Activities	All Other Uses
ENC-9	Small Operations and Activities	All Other Uses

**ENC-10: ENC Recommendation**

**Reference Table for Recommendation**

ENC-1	Project Proponent located in the Strategic River Area of Interest should take into account the on the cultural value of the site.
ENC-2	Project Proponent located in the area of production and use should take into account impacts on the cultural value of the site.
ENC-3	Project Proponent located in a community water supply watershed should take into account impacts on the quality and quantity of community drinking water.
ENC-4	Project Proponent located in a Nonpoint Source Protection should take into account impacts on the quality of the water.

Code	Comments
DW10	Areas of good drinking water, this should see no development
DW11	Ferguson River area is good drinking water
DW12	Good drinking water area, should have no development
CS13	Borealis exploration camp is contaminated. Should be cleaned up.
CS14	Kiqajuaq, Parajuaq areas are contaminated sites, needs to be looked at for possible clean-up site. There were some old fuel drums left behind years ago by exploration companies at both locations.

1. NAME

2. LOCATION

3. DATE

4. COMMUNITY TYPE

5. WATER

6. WATER

7. WATER

8. WATER

9. WATER

10. WATER

11. WATER

12. WATER

13. WATER

14. WATER

15. WATER

16. WATER

17. WATER

18. WATER

19. WATER

20. WATER

21. WATER

22. WATER

23. WATER

24. WATER

25. WATER

26. WATER

27. WATER

28. WATER

29. WATER

30. WATER

31. WATER

32. WATER

33. WATER

34. WATER

35. WATER

36. WATER

37. WATER

38. WATER

39. WATER

40. WATER

41. WATER

42. WATER

43. WATER

44. WATER

45. WATER

46. WATER

47. WATER

48. WATER

49. WATER

50. WATER

51. WATER

52. WATER

53. WATER

54. WATER

55. WATER

56. WATER

57. WATER

58. WATER

59. WATER

60. WATER

61. WATER

62. WATER

63. WATER

64. WATER

65. WATER

66. WATER

67. WATER

68. WATER

69. WATER

70. WATER

71. WATER

72. WATER

73. WATER

74. WATER

75. WATER

76. WATER

77. WATER

78. WATER

79. WATER

80. WATER

81. WATER

82. WATER

83. WATER

84. WATER

85. WATER

86. WATER

87. WATER

88. WATER

89. WATER

90. WATER

91. WATER

92. WATER

93. WATER

94. WATER

95. WATER

96. WATER

97. WATER

98. WATER

99. WATER

100. WATER

101. WATER

102. WATER

103. WATER

104. WATER

105. WATER

106. WATER

107. WATER

108. WATER

109. WATER

110. WATER

111. WATER

112. WATER

113. WATER

114. WATER

115. WATER

116. WATER

117. WATER

118. WATER

119. WATER

120. WATER

121. WATER

122. WATER

123. WATER

124. WATER

125. WATER

126. WATER

127. WATER

128. WATER

129. WATER

130. WATER

131. WATER

132. WATER

133. WATER

134. WATER

135. WATER

136. WATER

137. WATER

138. WATER

139. WATER

140. WATER

141. WATER

142. WATER

143. WATER

144. WATER

145. WATER

146. WATER

147. WATER

148. WATER

149. WATER

150. WATER

151. WATER

152. WATER

153. WATER

154. WATER

155. WATER

156. WATER

157. WATER

158. WATER

159. WATER

160. WATER

161. WATER

162. WATER

163. WATER

164. WATER

165. WATER

166. WATER

167. WATER

168. WATER

169. WATER

170. WATER

171. WATER

172. WATER

173. WATER

174. WATER

175. WATER

176. WATER

177. WATER

178. WATER

179. WATER

180. WATER

181. WATER

182. WATER

183. WATER

184. WATER

185. WATER

186. WATER

187. WATER

188. WATER

189. WATER

190. WATER

191. WATER

192. WATER

193. WATER

194. WATER

195. WATER

196. WATER

197. WATER

198. WATER

199. WATER

200. WATER

201. WATER

202. WATER

203. WATER

204. WATER

205. WATER

206. WATER

207. WATER

208. WATER

209. WATER

210. WATER

211. WATER

212. WATER

213. WATER

214. WATER

215. WATER

216. WATER

217. WATER

218. WATER

219. WATER

220. WATER

221. WATER

222. WATER

223. WATER

224. WATER

225. WATER

226. WATER

227. WATER

228. WATER

229. WATER

230. WATER

231. WATER

232. WATER

233. WATER

234. WATER

235. WATER

236. WATER

237. WATER

238. WATER

239. WATER

240. WATER

241. WATER

242. WATER

243. WATER

244. WATER

245. WATER

246. WATER

247. WATER

248. WATER

249. WATER

250. WATER

251. WATER

252. WATER

253. WATER

254. WATER

255. WATER

256. WATER

257. WATER

258. WATER

259. WATER

260. WATER

261. WATER

262. WATER

263. WATER</

[illegible]



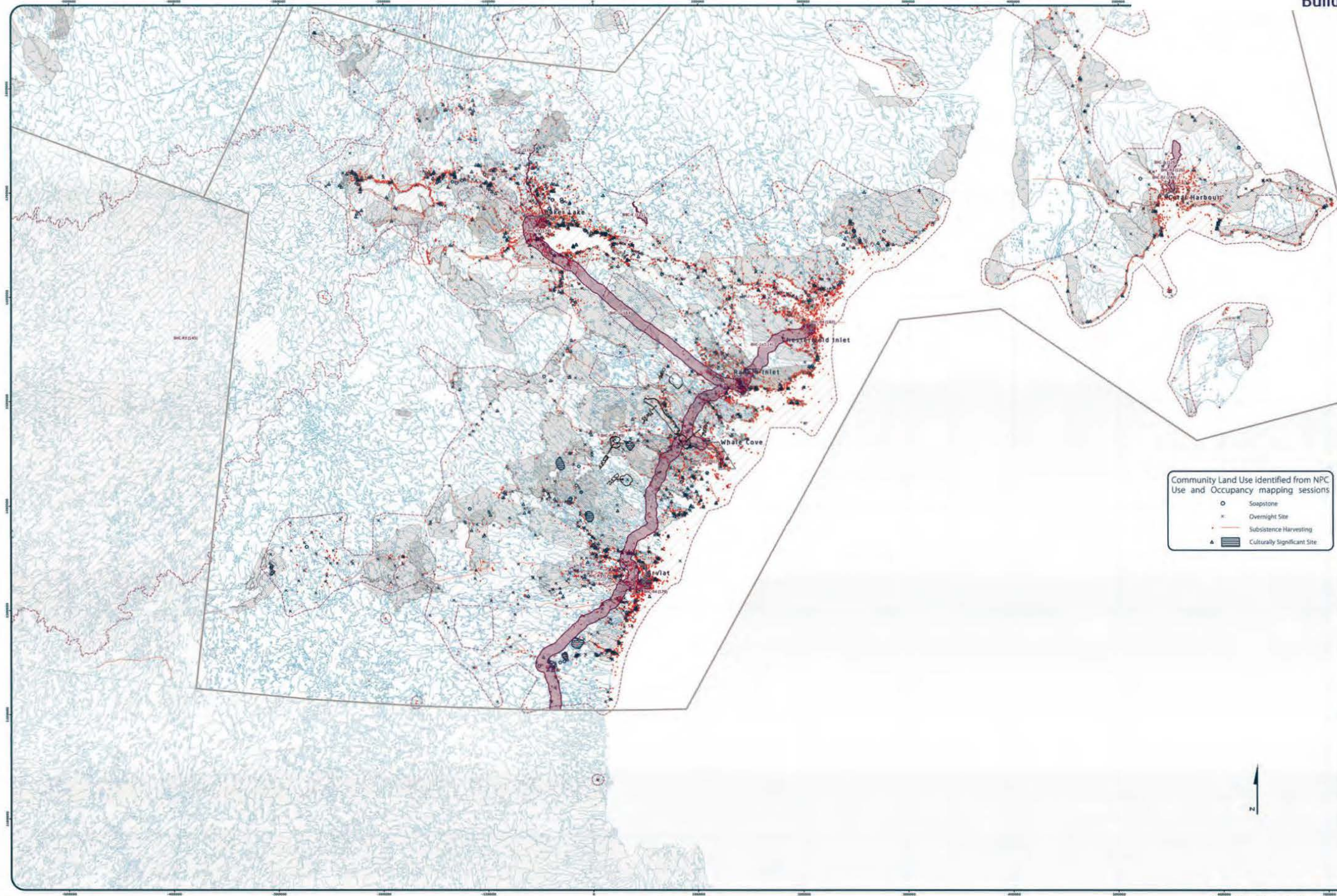

Designations	Permitted Uses	Prohibited Uses
Whale Cove	Residential, Commercial and Community	
Whale Cove	Residential, Commercial and Community	
Whale Cove	All uses except those Prohibited	Mining
Whale Cove	Highly elevated and steep slopes	
Whale Cove	Church, Recreation and Research	
Whale Cove	Municipal Services	All Other Uses
Whale Cove	Municipal Services	All Other Uses
Whale Cove	Recreation and Research Activities	All Other Uses
Whale Cove	Recreation and Research Activities	All Other Uses
Whale Cove	Recreation and Research Activities	All Other Uses

Code	Comments
CS32	Borealis camp. Needs to be cleaned up. Exploration camp needs cleaning up.
CS33	Lots of old barrels need cleaning up.
CS34	Crushing mill that needs cleaning up.
DW35	Good water in this area.
DW36	Good drinking water in this area.

Community Land Use identified from NPC Use and Occupancy mapping sessions

- Soapstone
- × Overnight Site
- Subsistence Harvesting
- ▲ Culturally Significant Site

Signature of Mapmaker

Signature of Mapmaker

Coordinate System: EPSG:4326 UTM  
Projection: Lambert Conformal Conic  
Datum: North American 1983  
Prime Meridian: 0.0000  
False Easting: 0.0000  
Central Meridian: -95.0000  
Standard Parallel 1: 49.0000  
Standard Parallel 2: 77.0000  
Latitude Of Origin: 49.0000  
Units: Meter

Map made by: [Name]  
Map made on: [Date]



A map of the province of Nunavut, Canada. The map shows the coastline and major towns. A red rectangle highlights the study area in the south-eastern part of the province, near the border with the Northwest Territories. The map includes a scale bar (0 to 100 km) and a north arrow.



Designation	Permitted Uses	Prohibited Uses
SH-C-1	Roads, Railways, Utilities and Corridors	
SH-C-2	Roads, Railways, Utilities and Corridors	Mining
SH-C-3	All uses except those Prohibited	
SH-C-4	Hydro electrical and related infrastructure	
SH-C-5	Tourism, Recreation and Research, Municipal Services	
SH-C-6	Multiple Services	All Other Uses
SH-C-7	Multiple Services	
SH-C-8	Remediation and Recreational Activities	All Other Uses
SH-C-9	Remediation and Recreational Activities, SMO Operations and Activities	All Other Uses
SH-C-10	SMO Operations and Activities	All Other Uses

Reference Table 14: Recommendations	
Project	Project proposals located in the riparian river area of interest should take into account impacts on the natural value of the area.
Project	Project proposals located in areas of riparian land use should take into account impacts on the natural value of the area.
Project	Project proposals located in a community water supply watershed should take into account impacts on the quality and quantity of community drinking water.
Project	Project proposals located in a municipal wastewater should take into account impacts on the quality and quantity of community drinking water.

Code	Comments
CS12	Contaminated site - old barrels at Tawvani area where the old Hudson's Bay was located.



100 100 100

Institut National de la Recherche Scientifique  
 Université du Québec  
 Centre de Recherche en Hydrologie et Qualité de l'Eau  
 490, Avenue de la Médecine  
 Québec, Québec G1V 2A9  
 Canada  
 Téléphone: (514) 393-1111  
 Télécopieur: (514) 393-1112  
 Courriel: info@inrs.ca  
 Site Web: www.inrs.ca

[illegible]

Community Land Use Identified from NPC  
Use and Occupancy mapping sessions

-  Soapstone
-  Overnight Site
-  Subsistence Harvesting
-  Culturally Significant Site

2

NPC Regional Map Series



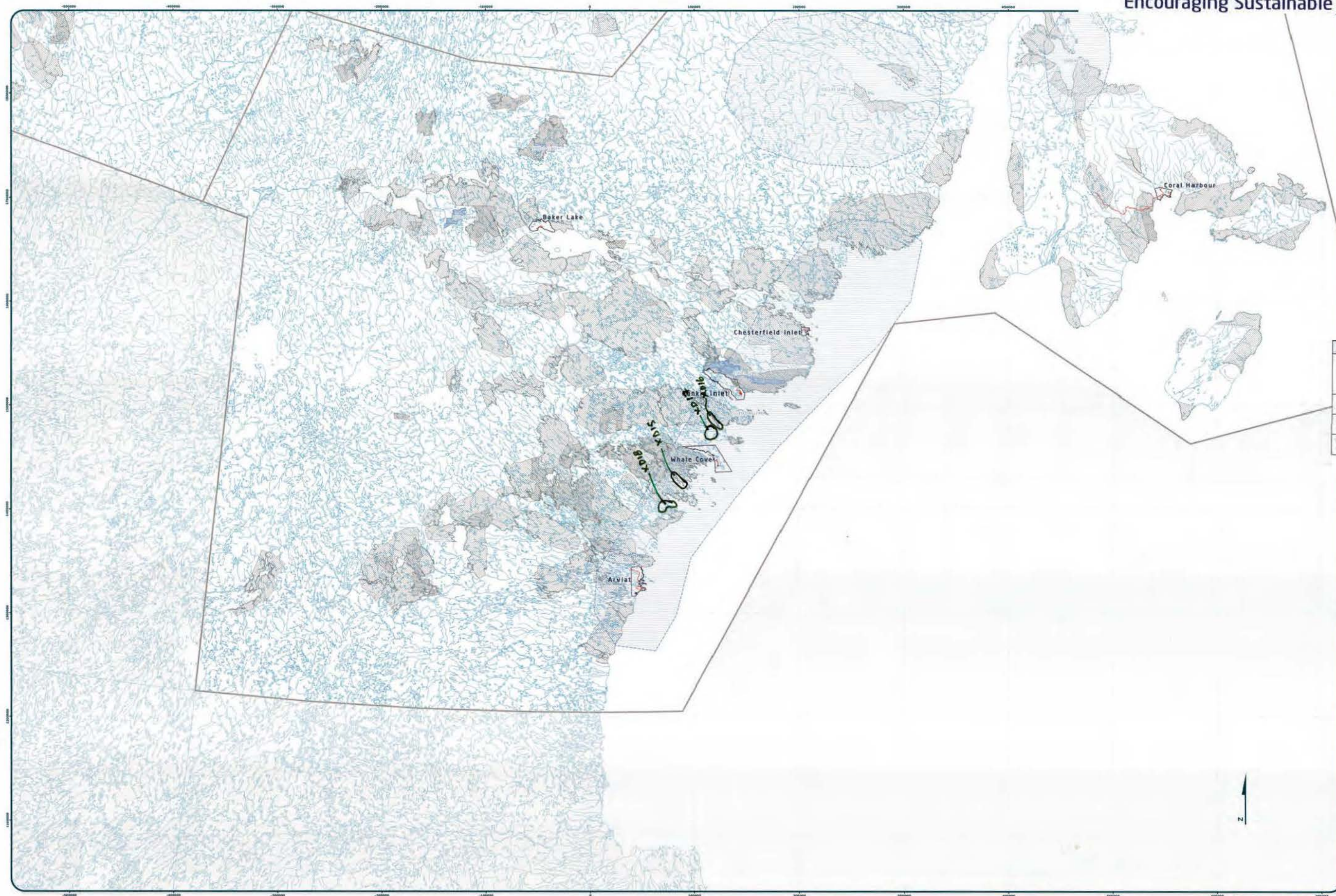

Designations	Permitted Uses	Prohibited Uses
...	...	...

Code	Comments
XD15	Ferguson River is a good area for commercial fishery. Corban Bay is also good commercial fishery for Whale Cove. Needs protection from development.
XD16	Good for commercial char fishery. Needs protection from development.
XD17	Commercial char fishery (Pistol Bay). Needs protection from development.
XD18	Commercial char fishery (Copper Needle). Needs protection from development.

Signature of Mapmaker: [Signature]

Scale: 1:1,000,000

Coordinate System: EPSG 4326 UTM  
Projection: Lambert Conformal Conic  
Datum: North American 1983  
False Easting: 50,000  
False Northing: 50,000  
Central Meridian: -95.0000  
Standard Parallel 1: -49.0000  
Standard Parallel 2: -77.0000  
Latitude Of Origin: 49.0000  
Units: Meter





Code	Comments
XD37	For lodges, camping, sports hunting, fishing
XD38	For lodges, camping, sports hunting, fishing
XD39	For lodges, camping, sports hunting, fishing
XD40	For lodges, camping, sports hunting, fishing

National Printing Corporation  
 Community Development Team  
 Louisville Housing Project

Community: White Creek #2  
 Location: \_\_\_\_\_  
 Region: \_\_\_\_\_  
 Date: Nov 1978  
 Community class: 7/8  
 Page: 5

Signature of the Community agent, as permission  
 form is conduct in signing survey as representative

1. \_\_\_\_\_  
 2. \_\_\_\_\_  
 3. \_\_\_\_\_  
 4. \_\_\_\_\_  
 5. \_\_\_\_\_  
 6. \_\_\_\_\_  
 7. \_\_\_\_\_  
 8. \_\_\_\_\_  
 9. \_\_\_\_\_  
 10. \_\_\_\_\_  
 11. \_\_\_\_\_  
 12. \_\_\_\_\_  
 13. \_\_\_\_\_  
 14. \_\_\_\_\_  
 15. \_\_\_\_\_

16. \_\_\_\_\_  
 17. \_\_\_\_\_  
 18. \_\_\_\_\_  
 19. \_\_\_\_\_  
 20. \_\_\_\_\_  
 21. \_\_\_\_\_  
 22. \_\_\_\_\_  
 23. \_\_\_\_\_  
 24. \_\_\_\_\_  
 25. \_\_\_\_\_  
 26. \_\_\_\_\_  
 27. \_\_\_\_\_  
 28. \_\_\_\_\_  
 29. \_\_\_\_\_  
 30. \_\_\_\_\_

Signature of Mapper: \_\_\_\_\_

COMMUNITY PROJECT 17 PAGE

Marking Ducks-Southern map data base  
 Wetland data source: Ducks  
 For Land Use Designations and Recommendations sources see duck Naurang Land Use Plan and background information on page 12  
 Hilschard created by utilizing Swine Watershed in middle tributaries between of CSR water flows water into the Hilschard and 1,200,000 with the Hilschard  
 50 hectares in land. South of Naurang, counties of Guangxi, Administrative boundaries (county) of duck Naurang Land Use Plan, created to reflect Regional Unit Association jurisdictions, combined with boundaries, provided by National Resources Canada (national data). Duck Naurang Land Use Plan, Naurang Incorporated. Territorial parts from the Government of Nunavut, National Parks from Parks Canada. Data for areas within municipal boundaries obtained from Natural Resources Canada (national data).  
 This map is to be used for reference purposes only by the public.  
 Any further use of this map or data therein must be authorized by contacting the Nunavut Planning Commission (NPPC) at 1-800-363-7333.



MIXED USE (MU)

Scale 1:1,000,000

Whale Cove - Group 1 Results  
Mixed Use

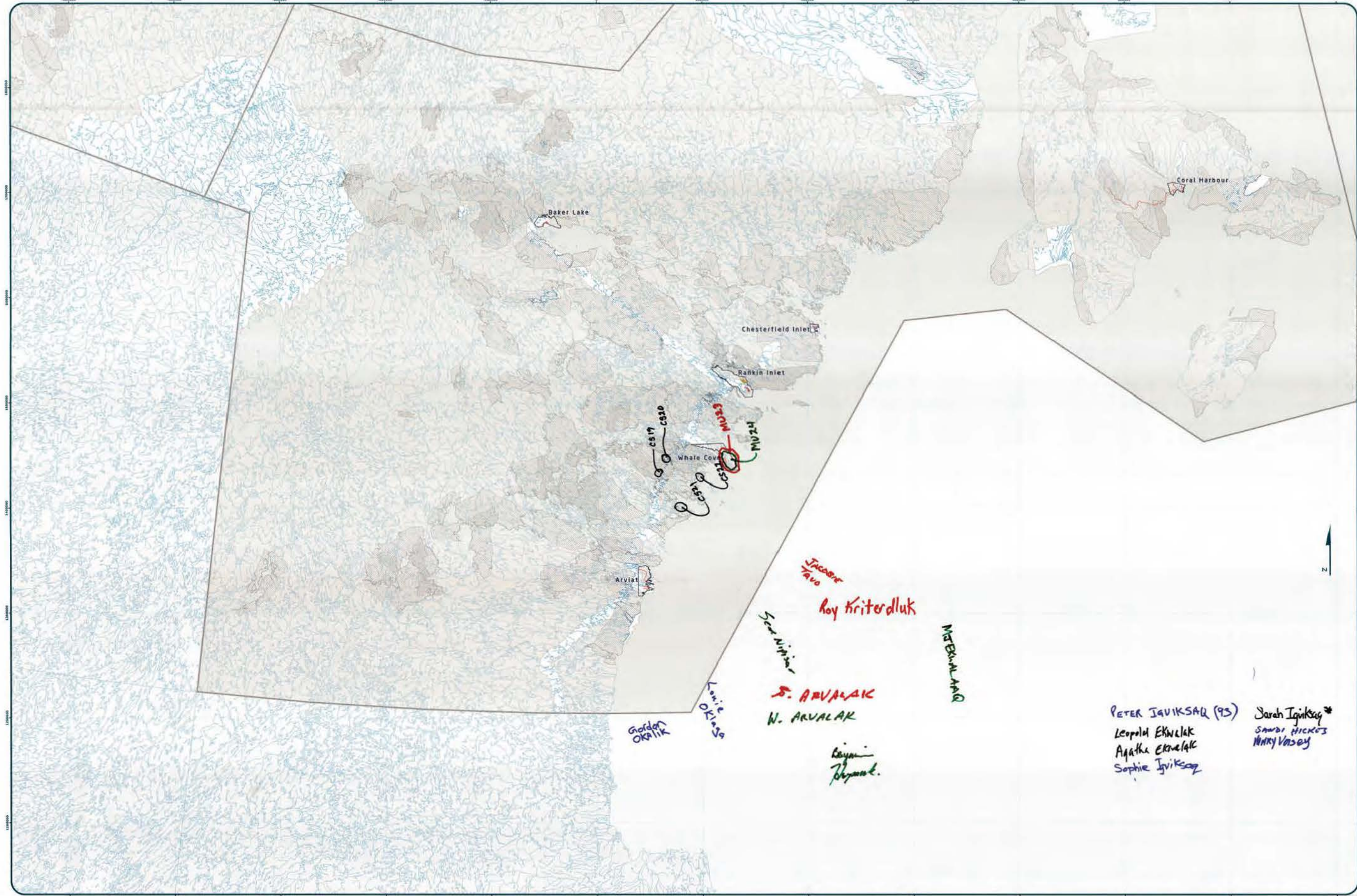

Designations	Permitted Uses	Prohibited Uses
CS19	Commercial char fishery (Copper Needle). Needs protection from development.	
CS20	Contaminated site (Last Lake). The whole ground smells of old fuel.	
CS21	Old Camp site. Contaminated.	
CS22	Contaminated site	
MU23	Contaminated site	
MU24	Beluga whales are all around the community, and why it is called Whale Cove.	

Code	Comments
CS19	Commercial char fishery (Copper Needle). Needs protection from development.
CS20	Contaminated site (Last Lake). The whole ground smells of old fuel.
CS21	Old Camp site. Contaminated.
CS22	Contaminated site
MU23	Contaminated site
MU24	Beluga whales are all around the community, and why it is called Whale Cove.

Signature of the Community Representative in person or by electronic means as follows:

1.	2.	3.	4.	5.	6.	7.	8.	9.	10.	11.	12.	13.	14.	15.	16.	17.	18.	19.	20.	21.	22.	23.	24.	25.	26.	27.	28.	29.	30.
----	----	----	----	----	----	----	----	----	-----	-----	-----	-----	-----	-----	-----	-----	-----	-----	-----	-----	-----	-----	-----	-----	-----	-----	-----	-----	-----



Coordinate System: EPSG 43264 UTM  
Projection: Lambert Conformal Conic  
Datum: North American 1983  
False Easting: 500000  
False Northing: 0.00000  
Central Meridian: -95.0000  
Standard Parallel 1: 48.0000  
Standard Parallel 2: 77.0000  
Latitude Of Origin: 40.0000  
Units: Meter

SOUTH-CENTRAL KIVALLIQ

Scale 1:1,000,000

NPC Regional Map Series



Belom Valley  
Lumayan



Belom Valley  
Lumayan

Belom Valley  
Lumayan

Belom Valley  
Lumayan



Belom Valley  
Lumayan



## Appendix 5: Wrap Up Session

A small group of participants returned to identify additional important areas during the wrap up session.

During the wrap up session, the following concerns were raised that did not apply to a specific area that was identified on the maps:

- Elders when growing up tell us to be very careful not to abuse the caribou or do something to their area (calving grounds). If so, they don't come back in future. If we don't stop exploration companies now there will be no caribou 30-40 years down the road.
- There is no winter commercial fishery.
- Polar bears come up this coast from James Bay area and they migrate on the shores of Hudson until end of November of each year. They come along this route in March for southbound migration. They come through Whale Cove each migration twice a year.
- Beluga whales all the way up the coast every summer and Whale Cove is a major Beluga Whale habitat site. They migrate further up the coast later in season.
- The three big lakes are important for fishing. Not used for commercial but for personal fishery



Whale Cove - Wrap Up Session Results  
Protecting and Sustaining the Environment

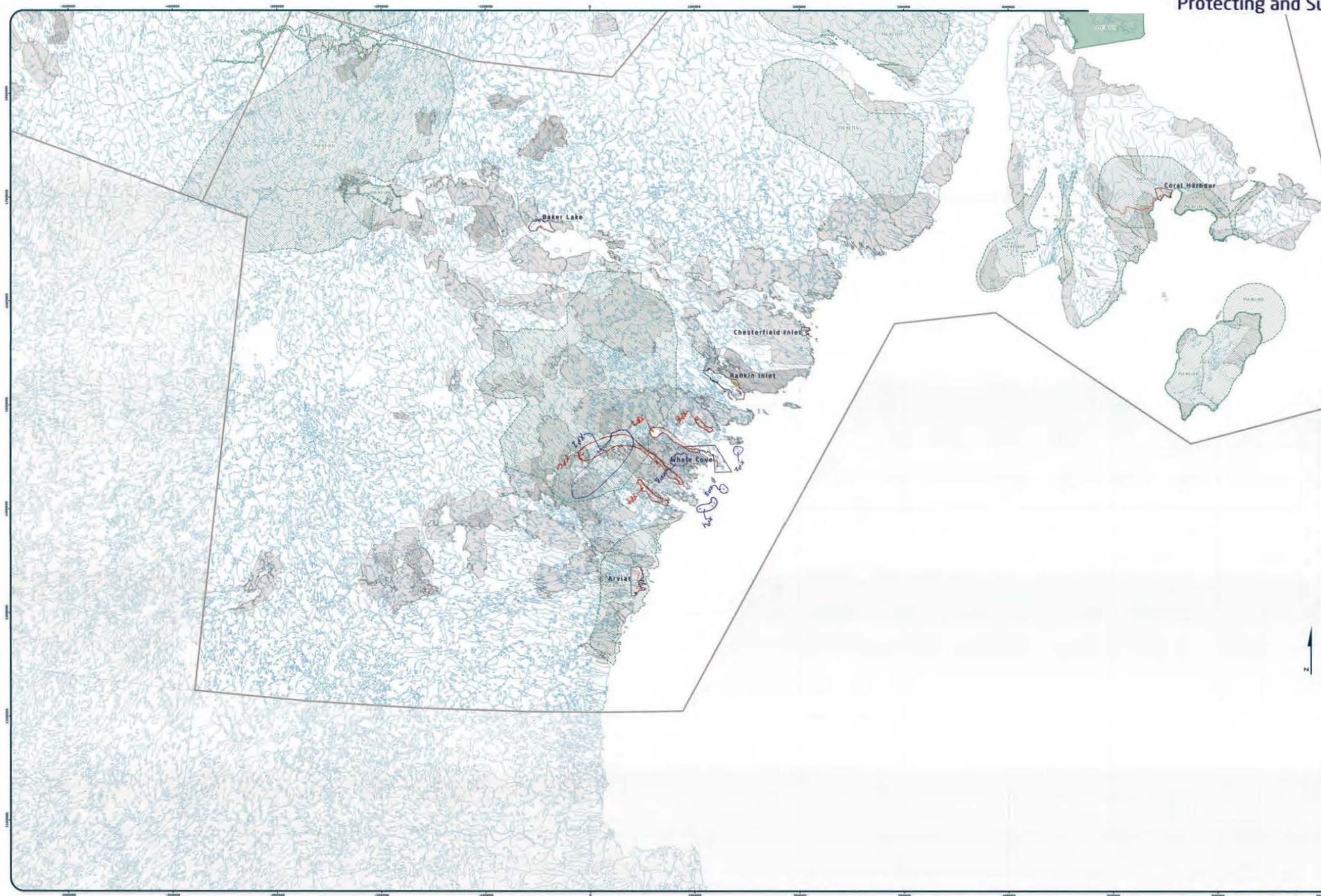

Designations	Permitted Uses	Prohibited Uses
...	...	...

Code	Comments
XP01	Lot of caribou in this area, they migrate from this area Kamanijuk to this area in Manitoba, Leaf Rapids. The migrating caribou is Kamanijuk herd. This area is also calving ground for this major herd.
XP02	This area is nesting for all kinds of birds ducks in this area.
XP03	This are the three island is nesting for all sorts of water fowl, but mainly eider ducks
XP04	This areas for nesting for birds
XP05	Nesting area for birds
XP06	Arctic char in this Ferguson River and Quatze River along with Wilson River, they are major commercial and good area for fishermen.
XP07	Briston Bay and it's river important for arctic char good for commercial fishery
XP08	Still in Bristo Bay, trout and char in this area Good for commercial fishery to the fishermen of Whale Cove
XP09	Area important for Arctic Char fishery

Signatures of the Community groups in protection	
1.	24
2.	17
3.	18
4.	18
5.	20
6.	21
7.	21
8.	21
9.	21
10.	21
11.	21
12.	21
13.	21
14.	21
15.	21
16.	21
17.	21
18.	21
19.	21
20.	21



Coordinate System: EPSG 4326 UTM  
Projection: Lambert Conformal Conic  
Datum: North American 1983  
Units: Meter  
False Easting: 500000  
False Northing: 500000  
Central Meridian: -60.0000  
Standard Parallel 1: -60.0000  
Standard Parallel 2: -77.0000  
Latitude Of Origin: 45.0000  
Units: Meter



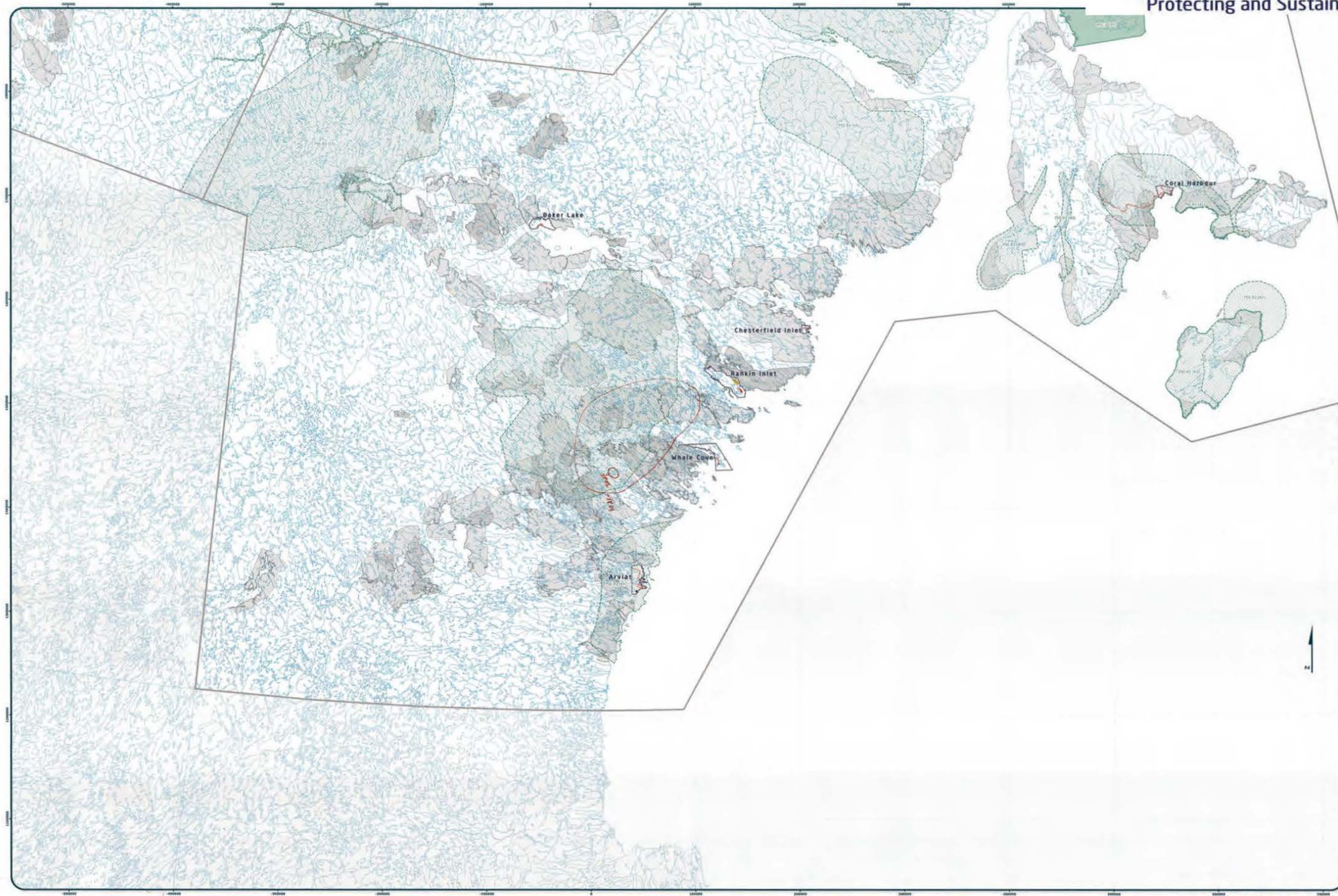

Designations	Prioritized Uses	Prohibited Uses
...	...	...

Code	Comments
XP01	In May and June for caribou calving. Very important for residents of Arviat, Whale Cove, Rankin Inlet
XP02	Shut down mining company due to migration of caribou.

Community: \_\_\_\_\_  
Region: \_\_\_\_\_  
Community #/M: \_\_\_\_\_  
Map # \_\_\_\_\_  
Signature of the Community: \_\_\_\_\_  
Signature of the Government: \_\_\_\_\_



Coordinate System: EPSG:42204 UTM  
Projection: Lambert Conformal Conic  
Datum: North American 1983  
False Easting: 0.0000  
False Northing: 0.0000  
Central Meridian: -65.0000  
Standard Parallel 1: -65.0000  
Standard Parallel 2: -71.0000  
Latitude Of Origin: -65.0000  
Units: Meter



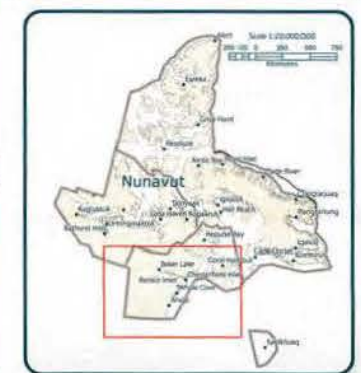
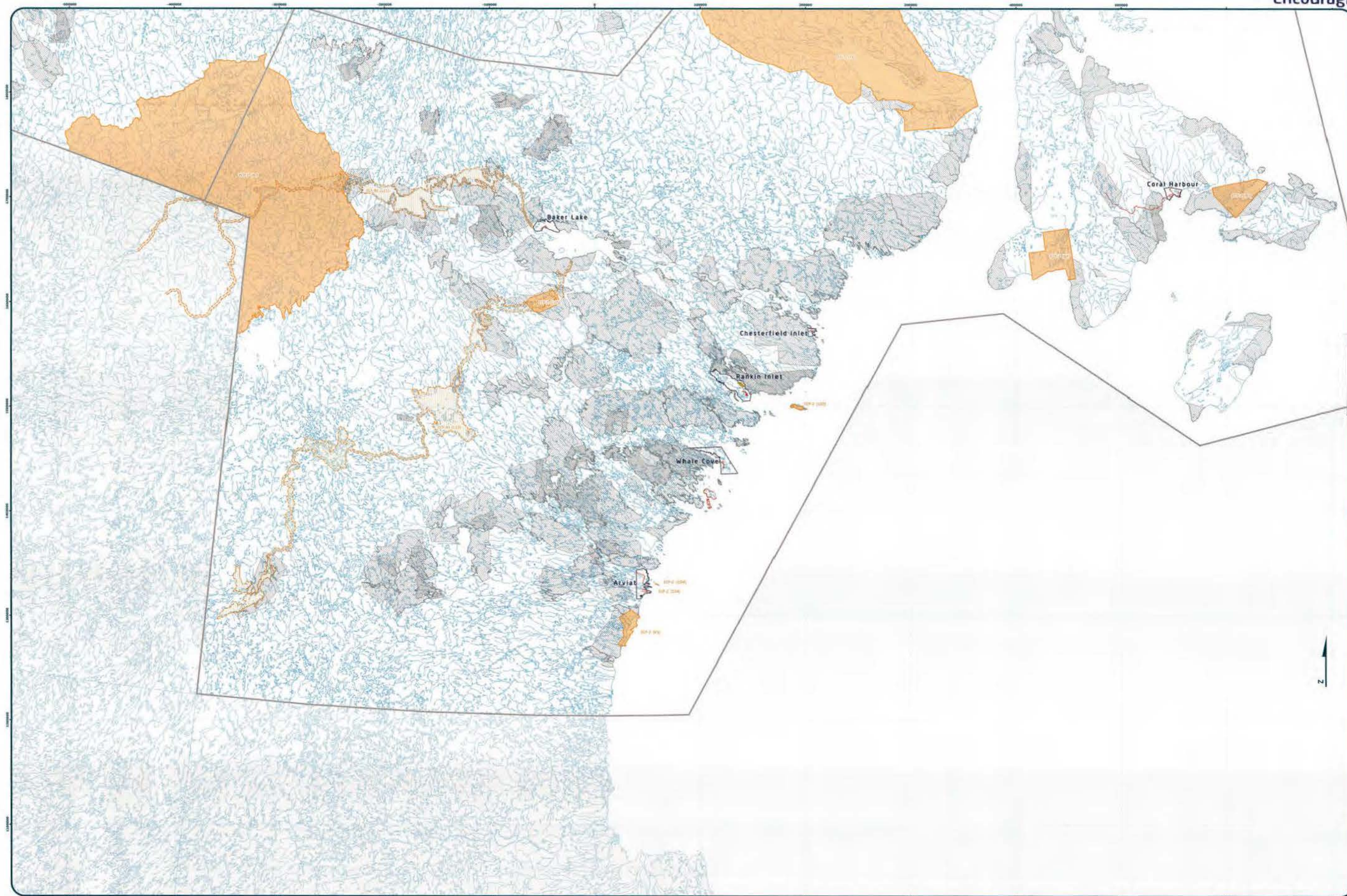

Designations	Permitted Users	Prohibited Users
President	Region, Network, Programs	All Other Users
Executive	Region, Network, Programs	

**Reference Table for Recommendations**

Executive	Level 1 Training required to administer a Network and account for all the business and financial aspects of the Network under management
-----------	--

Code	Comments
XC03	Families dying of starvation - person passed away and they ate the flesh of the person to survive. Giant soapstone cooking pot but disappeared. It was really big for cooking humans. Warned by grandparents never to touch it but somebody took it, "nukturvik" (Cannibal Island)

[illegible]

Community: \_\_\_\_\_  
 Location: \_\_\_\_\_  
 Region: \_\_\_\_\_  
 Date: \_\_\_\_\_  
 Community PIR: \_\_\_\_\_

**Fig. 2**

**Signatures of the community rigidity at perennation forms as predicted in aging pattern in telomerase.**

1.	17
2.	18
3.	18
4.	18
5.	20
6.	21
7.	22
8.	23
9.	24
10.	25
11.	26
12.	27
13.	28
14.	29
15.	30

Signature of Manager



 **NATIONAL PLANNING COMMISSION**  
Committee of Enquiry into the Removal of the 1996-1997

Coordinate System: EPSG 4326 UTM  
Projection: Lambert Conformal Conic  
Datum: North American 1983  
False Easting: 0.0000  
False Northing: 0.0000  
Central Meridian: -95.0000  
Standard Parallel 1: 49.0000  
Standard Parallel 2: 77.0000  
Latitude of Origin: 49.0000  
Units: Meter

[illegible]







## Whale Cove - Wrap Up Session Results

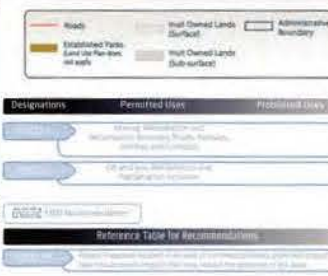

Code	Comments
XD10	Commercial fishing for Whale Cove fishermen, they sell to plants and to out of the territory, this fishing area is also full of musk-ox and they are now coming close to the community
XD11	Commercial char fishing, import river area Akuj.
XD12	Commercial char fishing
XD13	Commercial fishing for char across the bay call Anowtaalik and other area call Hiutrujuak for white fish fishery. This is also an area for commercial cariou hunt during winter months.
XD14	Commercial white fish but not too many people utilized this lake for other species of fish
XD15	Commercial caribou also occurs mainly in this area in winter time, this area is also designated for hunting caribou for commercial use

Community \_\_\_\_\_  
 Location \_\_\_\_\_  
 Region \_\_\_\_\_  
 State \_\_\_\_\_  
 Community Year \_\_\_\_\_  
 Page 9

**Signatures of the Community signify as permission  
 form to conduct in going session as follows:-**

1.	_____	16.	_____
2.	_____	17.	_____
3.	_____	18.	_____
4.	_____	19.	_____
5.	_____	20.	_____
6.	_____	21.	_____
7.	_____	22.	_____
8.	_____	23.	_____
9.	_____	24.	_____
10.	_____	25.	_____
11.	_____	26.	_____
12.	_____	27.	_____
13.	_____	28.	_____
14.	_____	29.	_____
15.	_____	30.	_____

**Signature of Mayor:** \_\_\_\_\_



 **INPE**  
Instituto Nacional  
de Planificación  
Económica  
Comisión Nacional de Planificación  
Económica

Working Draft: Not for approval  
For Land Use Designations and Recommendations sources see draft Natural Landscapes Plan  
© 2014 Natural Resources Canada

Habitat data by utilizing Ducks entered in Habitat data summary of 2530 used by waterfowl created by mapping at 1:250,000 MTB sheets in Geoparc, version 2.0, and selecting all 500 hectares in this data outside of human, forestry of Geoparc. Administrative boundaries of all regional divisions, control to effect Regional Soil Association jurisdictions, combined boundaries, provided by Natural Resources Canada collected data, that Ducks lands cover Tongueue Incorporated. Territorial parts from the Government of Nunavut, National Parks of Canada for areas within municipal boundaries obtained from Natural Resources Canada.

This map is to be used for reference purposes only.  
Any further use of this data or data therein must be authorized by contacting the Natural Commission at (867)5983-8625 or email [nrc@nrc.gc.ca](mailto:nrc@nrc.gc.ca)

Waterloo, Ontario



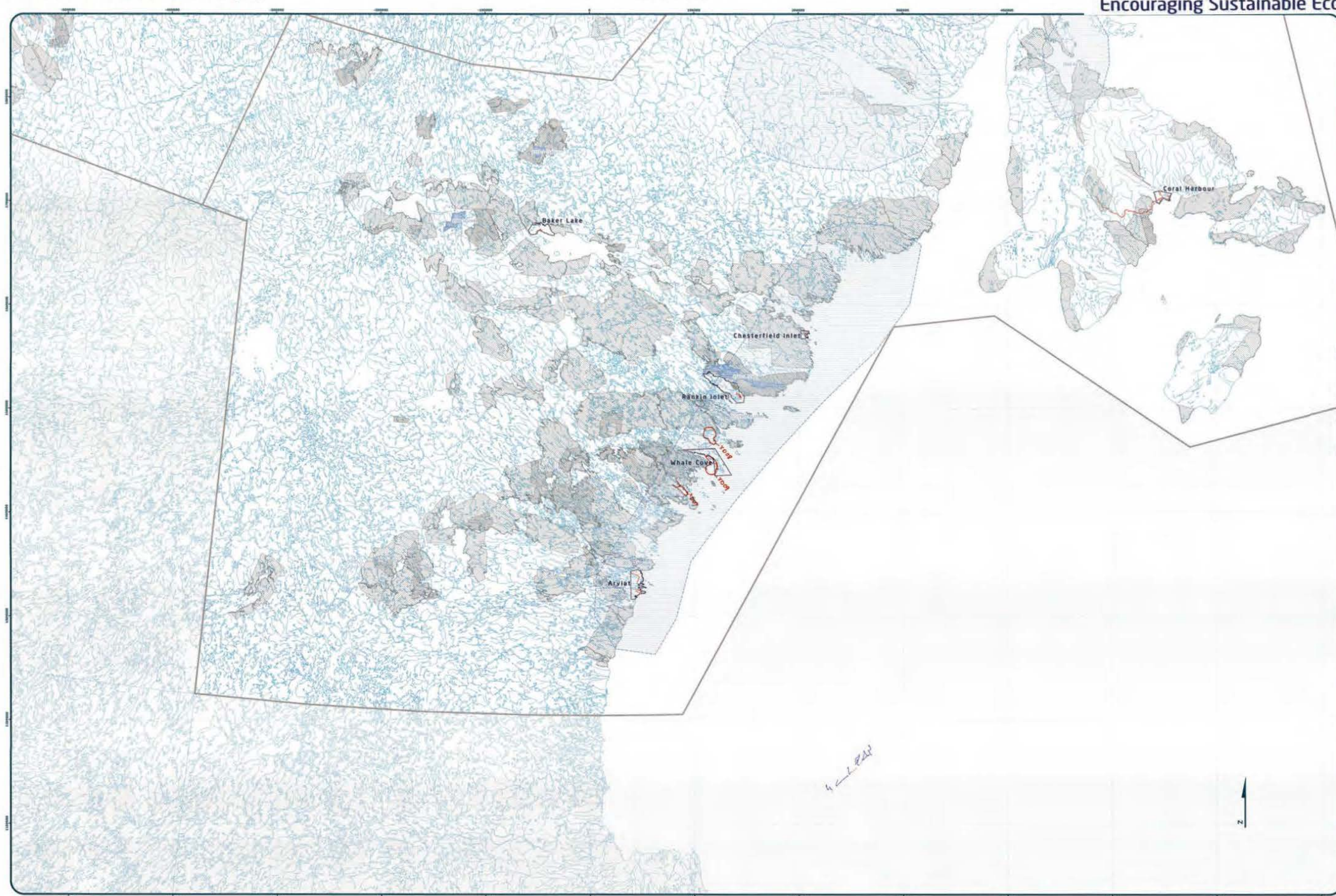

 Road  
 Established Park  
 Land Use Plan not done  
 Truck Owned Lands (Surface)  
 Truck Owned Lands (Sub-surface)  
 Administrative Boundary

Designation	Permit Test Uses	Prohibited Uses
Category 1	Storm, Runoff and Sedimentation Control; Road, Driveway, Parking, & Sidewalk	
Category 2	On-site groundwater monitoring; Subsurface drainage	
Category 3		
Category 4		
Category 5		
Category 6		
Category 7		
Category 8		
Category 9		
Category 10		
Category 11		
Category 12		
Category 13		
Category 14		
Category 15		
Category 16		
Category 17		
Category 18		
Category 19		
Category 20		
Category 21		
Category 22		
Category 23		
Category 24		
Category 25		
Category 26		
Category 27		
Category 28		
Category 29		
Category 30		
Category 31		
Category 32		
Category 33		
Category 34		
Category 35		
Category 36		
Category 37		
Category 38		
Category 39		
Category 40		
Category 41		
Category 42		
Category 43		
Category 44		
Category 45		
Category 46		
Category 47		
Category 48		
Category 49		
Category 50		
Category 51		
Category 52		
Category 53		
Category 54		
Category 55		
Category 56		
Category 57		
Category 58		
Category 59		
Category 60		
Category 61		
Category 62		
Category 63		
Category 64		
Category 65		
Category 66		
Category 67		
Category 68		
Category 69		
Category 70		
Category 71		
Category 72		
Category 73		
Category 74		
Category 75		
Category 76		
Category 77		
Category 78		
Category 79		
Category 80		
Category 81		
Category 82		
Category 83		
Category 84		
Category 85		
Category 86		
Category 87		
Category 88		
Category 89		
Category 90		
Category 91		
Category 92		
Category 93		
Category 94		
Category 95		
Category 96		
Category 97		
Category 98		
Category 99		
Category 100		

Code	Comments
XD07	Arviat - Whale Cove people especially use Fergusson River in summertime, they commercial fish there for Arctic Char. That should be protected.
XD08	Whale Cove people fish. If contaminated by oil, etc. would spoil area. Protect from mineral exploration.
XD09	This area used for Arctic Char commercial fishery.

[illegible]

All Land Use Designations and Nominations remain the property of the National Park Service. All rights are reserved. No part of this document may be reproduced without written permission from the National Park Service. All other rights are reserved.

This map is to be used for reference purposes only. It is not to be used for any other purpose.

Any further use of this map or data therein must be authorized by contacting the National Park Service.

Comments at: (800) 985-6225 or (202) 755-1211

Washington, D.C. 20540



## Appendix 6: Follow-up Meeting

The NPC returned to the community and reviewed a draft version of this report with the Hamlet Council, Hunters and Trappers Organization, and the Community Lands and Resource Committee. The meeting included:

- A presentation of a draft version of this report
- An overview of the mapped information that was recorded for each topic:
  - Protecting and Sustaining the Environment
  - Encouraging Conservation Planning
  - Building Healthier Communities
  - Encouraging Sustainable Economic Development
  - Mixed Use
- General discussion and comments including:
  - Opportunities to provide additional comments.
  - Would like better notifications on when sport hunters are in Whale Cove areas of interest.
  - Would like other communities to inform the Hamlet of Whale Cove and HTO to be informed about sort hunting activity.